



E tū ki te tū o te urunga,  
kia pātiki koe e ngā ngaruru o te wā

# OUR BUSINESS TĀ TĀTOU UMANGA



NEW ZEALAND  
**POLICE**  
Ngā Pirihimana o Aotearoa

» POLICING BY CONSENT – TO HAVE THE TRUST AND CONFIDENCE OF ALL »

## WHY WE'RE HERE

HE AHA TĀTOU I TŪ AI HEI RŌPŪ

### OUR VISION



### OUR MISSION

TO PREVENT  
CRIME AND  
HARM THROUGH  
EXCEPTIONAL  
POLICING



### OUR PURPOSE

TO ENSURE  
EVERYBODY CAN

**BE SAFE  
&  
FEEL SAFE**

## WHAT WE DO

HE AHA Ā TĀTOU MAHI

### OUR GOALS

▲ **SAFE HOMES**  
FREE FROM CRIME  
AND VICTIMISATION



▲ **SAFE ROADS**  
PREVENTING  
DEATH AND INJURY  
WITH OUR PARTNERS



▲ **SAFE COMMUNITIES**  
PEOPLE ARE SAFE  
WHEREVER THEY  
LIVE, WORK AND VISIT



### OUR FUNCTIONS

- KEEP THE PEACE
- MAINTAIN PUBLIC SAFETY
- LAW ENFORCEMENT
- CRIME PREVENTION
- COMMUNITY SUPPORT & REASSURANCE
- NATIONAL SECURITY
- POLICING ACTIVITIES OUTSIDE NEW ZEALAND
- EMERGENCY MANAGEMENT

## WHAT WE DO

HE AHA Ā TĀTOU MAHI

### OUR OPERATING MODEL

PREVENTION FIRST

"TAKING EVERY OPPORTUNITY  
TO PREVENT HARM"



### OUR RELATIONSHIP WITH MĀORI

TE HURINGA O TE TAI



"BETTER OUTCOMES FOR ALL BY  
WORKING IN PARTNERSHIP WITH MĀORI"

## HOW WE DO IT

HE PĒHEA E MAHIA AI E TĀTOU

### OUR PRIORITIES

▲ **BE FIRST, THEN DO**  
STRENGTHENING HOW  
AND WHO WE ARE AS  
AN ORGANISATION

▲ **DELIVER THE SERVICES  
NEW ZEALANDERS  
EXPECT AND DESERVE**  
UNDERSTANDING AND  
PROVIDING WHAT THE  
PUBLIC WANT FROM  
THEIR POLICE

▲ **FOCUSED PREVENTION  
THROUGH PARTNERSHIPS**  
FOCUSED POLICE EFFORT  
AND WORKING WITH  
OTHERS TO ACHIEVE  
BETTER OUTCOMES



### OUR PEOPLE

ARE:

- SAFE AND FEEL SAFE
- VALUED
- FAIR TO ALL
- COMPASSIONATE AND REFLECTIVE

### OUR LEADERSHIP

CREATING AN  
ENVIRONMENT WHERE WE:

- LIVE OUR VALUES, INDIVIDUALLY AND COLLECTIVELY
- ARE INCLUSIVE – EVERYONE CAN BE THEMSELVES
- ENABLE OUR PEOPLE TO BE THEIR BEST, USING THE PHPF

### OUR CULTURE

- COLLECTIVE EFFORT FOR SHARED OUTCOMES
- BRINGING HUMANITY TO EVERY INTERACTION

### OUR PARTNERS

WORKING WITH AND BESIDE:

- GOVERNMENT AGENCIES
- MĀORI, PACIFIC, AND ETHNIC COMMUNITIES
- COMMUNITY GROUPS
- INDUSTRY AND BUSINESS
- INTERNATIONAL PARTNERS

OUR VALUES » PROFESSIONALISM » RESPECT » INTEGRITY » COMMITMENT TO MĀORI & THE TREATY » EMPATHY » VALUING DIVERSITY

June 2020

# BE SAFE & FEEL SAFE



NEW ZEALAND  
**POLICE**  
Ngā Pirihimana o Aotearoa



# Topics

- Emergency/Non-Emergency
- Personal & Home Safety
- Road Safety
- Family Harm
- Water safety
- Alcohol / Drugs
- Hate Crime/Incident
- Ethnic Team
- Q&A

DO YOU  
**CARE**  
**ENOUGH**  
TO BE A COP?

[NEWCOPS.CO.NZ](http://NEWCOPS.CO.NZ)



NEW ZEALAND

**POLICE**

Ngā Pirihimana o Aotearoa



# OUR GOALS

- Safe homes – Free from crime and victimisation
- Safe roads – Preventing death and injury with our partners
- Safe communities – people are safe wherever they live, work and visit

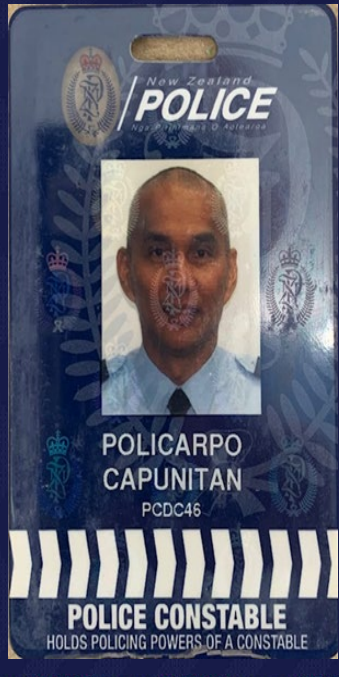

## POLICE FUNCTIONS

- keep the peace
- maintain public safety
- law enforcement
- crime prevention
- community support & reassurance
- national security
- policing activities outside NZ
- emergency management



**Suffolk**  
**CRIMESTOPPERS**  
**0800 555 111**  
Call anonymously with information about crime

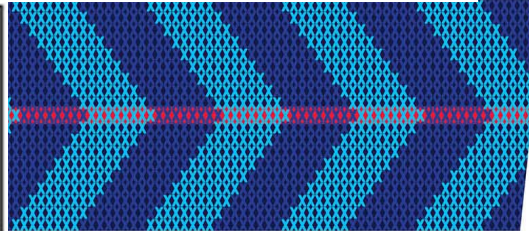



# 111

## Emergency



# Non-Emergency

Call 105

Visit 105 / police.govt.nz

## NZ Police App



Apple store



Google Play



NEW ZEALAND  
**POLICE**  
Ngā Pirihimana o Aotearoa



# 111 or 105?





# When speaking with Police

## 1. WHERE?



## 2.



## 3. WHEN?



## 4.



Criminal still there?

## 5. Vehicle?



Or on foot?

## 6. Offender Description

<b>SEX</b> Male <input type="checkbox"/> Female <input type="checkbox"/>	<b>RACE</b> White <input type="checkbox"/> Coloured <input type="checkbox"/> Black <input type="checkbox"/> Other <input type="checkbox"/>	<b>AGE</b>
<b>HEIGHT</b>		<b>LEFT / RIGHT HANDED</b>
<b>WEIGHT</b>		<b>HAT (COLOUR/TYPE)</b>
<b>HAIR / FACIAL HAIR</b>		<b>TIE</b>
<b>EYES</b>		<b>COAT</b>
<b>GLASSES TYPE</b>		<b>SHIRT</b>
<b>TATTOOS</b>		<b>TROUSERS</b>
<b>SCARS / MARKS</b>		<b>SHOES</b>
<b>COMPLEXION</b>		<b>WEAPON</b>

# Reporting a crime:

If you think someone is *committing* a crime or people and property are in danger, call **111** immediately

*Let Police know:*

**WHERE** it is happening

**WHAT** is happening

**GIVE** your name, address and phone number

*If possible*

Stay on the phone and keep watching

**DO NOT** approach the offender/suspect

**DO NOT** touch anything

If the crime took place *before* your arrival and the *offenders are no longer present* or you do not need Police attendance/assistance, you can call '**105**' to report the incident.

To report offences/incidents online, go to [105.police.govt.nz](https://105.police.govt.nz).

**111**

Call 111 when you need an immediate emergency response from Police, Fire or Ambulance.

**105**

Call 105 or visit 105.govt.nz to report things that have already happened and don't require urgent Police assistance.

**Crimestoppers**

Call 0800 555 111 to report a crime anonymously. Crimestoppers is an independent charity.



NEW ZEALAND  
**POLICE**  
Ngā Pirihimana o Aotearoa



# REPORTING CRIME

If you think someone is:

- committing a crime right now
- a crime has just been committed
- if people or property are in danger of injury, loss or damage

## Call 111 now!

### STEP ACTION

- |   |   |   |
|---|---|---|
| 1 | Ask for Police  |   |
| 2 | Give your name, address and phone number  |   |
| 3 | a. Say what is happening and where  |   |
|   | b. When did this happen?  |   |
|   | c. Are they still there?  |   |
| 3 | d. If they have left, what way did they go?<br>How did they leave:<br>- on foot?<br>- in a vehicle? |   |
|   | e. What did they look like? – see next page   |   |
|   | 4   | Don't approach anyone who you think may be involved, it could be dangerous. |

# DESCRIPTION CHECK LIST

Name	Do you know this person?
Male / Female	
Clothes	From head to toe <ul style="list-style-type: none"> <li>• Hat</li> <li>• Jacket</li> <li>• Trousers</li> <li>• Skirt</li> </ul>
Footwear	Shoes, boots, work boots, track shoes?
Age	
Race	
Speech	Do they have an accent?
Height	Use something as a guide – door height, shelving, a poster on the wall
Build	Slim, medium, solid
Hair	Colour, length, style
Facial hair	Moustache, beard
Eyes	Colour, glasses?
Other	<ul style="list-style-type: none"> <li>• Tattoos/scars/marks</li> <li>• Earrings/piercings</li> <li>• Jewellery, watch</li> <li>• Cell phone</li> <li>• Carrying any bags, etc.</li> </ul>





# Tamaki Makaurau Police



Auckland City Police Hub

13-15 College Hill, Freemans Bay



Counties Manukau Police Station

42 Manukau Station Road, Manukau



Henderson Police Station

7 Buscomb Avenue, Henderson

Available - 24/7

Emergency number - **111**

Non – Emergency number - **105**

[105.police.govt.nz/home](https://105.police.govt.nz/home)

[www.police.govt.nz](https://www.police.govt.nz)



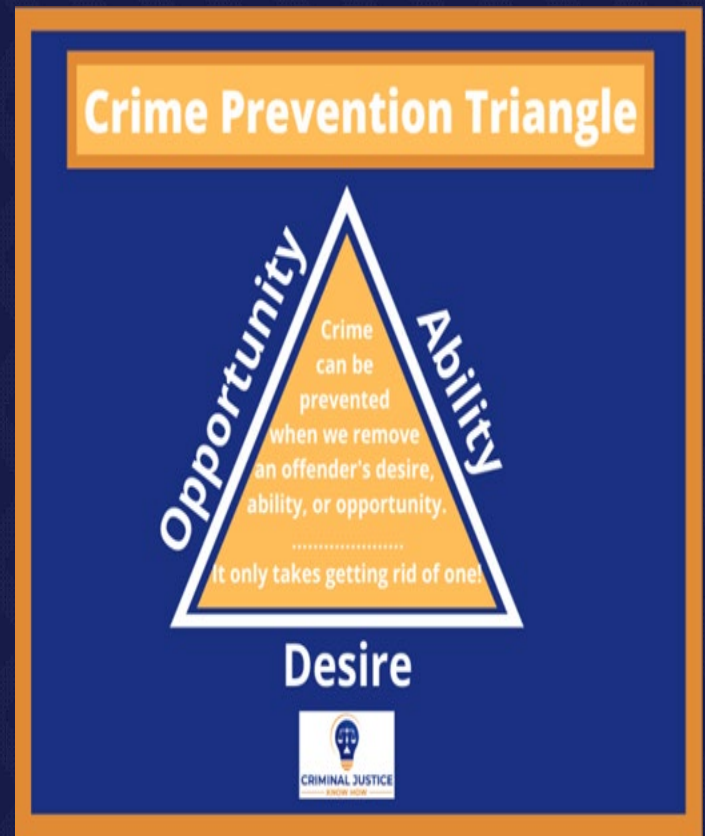



# Personal safety



- » Cash/Personal info
- » Awareness
- » Common Sense
- » Recognise danger
- » Safe walking
- » Have phone ready to call
- » Report suspicious behaviour

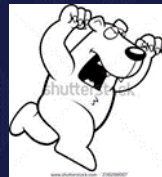



# Protect your property



Your responsibility and keep secure at all times



Mark your property



Do not disclose PIN



Do not leave valuables in your car



# *Out and About*

*If you're out with friends, look after each other by making sure everyone gets home safely.*

*Park your car in well lit, busy areas.*

*Try to stay with your group when moving around town.*

*Stay on the main streets where there are a lot of people, avoid dark and lonely places.*

*Have enough money for a taxi or Uber.*

*Ensure your phone has a full charge.*

*Let someone know your plans.*





# Using Taxi, Uber and others



**NO**  
**MEANS**  
**NO**





# SCAM Awareness

- DHL/Official document (crime investigation)
- Relationship (FB investment)
- Dating on line (email link)
- Tinder dating (honey pot)
- Special Discount (stolen credit card)
- Win award – (email link)



## • Four Signs That It's a Scam

1. Scammers PRETEND to be from an organization you know. Scammers often pretend to be contacting you on behalf of the government. ...
2. Scammers say there's a PROBLEM or a PRIZE. ...
3. Scammers PRESSURE you to act immediately. ...
4. Scammers tell you to PAY in a specific way.





# Home Safety





# Road Safety

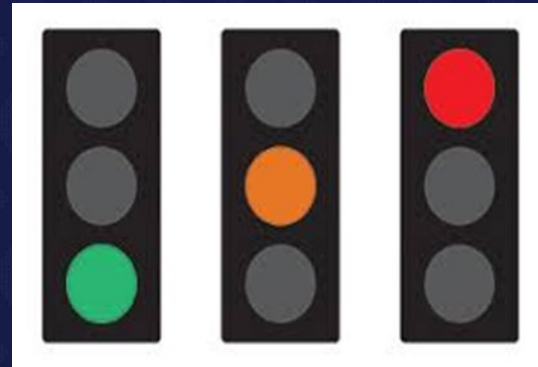



# Road safety



- ✓ Personal Safety / Public Safety
- ✓ Traffic flow
- ✓ Risk Assessment / Correspondence





# Driving Licence

Learners Licence (Theory test)



Restricted Licence (Driving test)



Full Licence ( Driving test)



❖ Oversea Driver Licence





# Family Harm

## Physical abuse



## Psychological abuse



## Sexual abuse





# Psychological abuse

- Name-calling or insults
- Ignoring, humiliating, frightening, threatening, isolating, harassing
- Intimidating someone.
- It can include denying someone access to their home, personal possessions, family or friends





# Water Safety

## Preparation / Planning

- Follow the rules!!!
- Weather/tides checking
- Life jacket-Boat/Rock fishing
- Communication-waterproof
- Seeking for help 111



### Staying Water Safe on Holiday

**What hazards should I be aware of at the beach?**

**Waves**  
A strong wave could knock you off your feet even in shallow water. Always be careful as waves can drag you out to sea.

**Tides**  
Tides can come in very quickly trapping the unwary away from safety. When visiting the beach stay alert and learn the times of the tides.

**Rip currents**  
Rip currents are strong flowing areas of water that move out to sea from the shoreline, they can quickly drag swimmers out to sea.

If you get caught in a rip current you must

- Stay calm and try to stand up if possible
- Shout for help
- Wave your arm above your head so you can be seen
- Swim parallel to shore until you are out of the rip.

The diagram shows a swimmer being carried out to sea by a rip current. The swimmer is advised to swim parallel to the shore until out of the rip channel. Labels include: Rip channel, Direction of current, Beach, Rip Head, Incoming waves, Swimmer carried out to sea, and Swim Parallel to shore.



# Alcohol (<18)



- **Buying alcohol underage \$250**
- **Presenting false evidence of age \$250**
- **Being in a restricted or supervised area underage \$250**
- **Anyone under 18 found drinking in a public place can be issued with a Liquor Infringement Notice \$200**
- **Breaching a Local Alcohol Ban \$250**



# Drugs

- Possession
- Class **A** 6 months imprisonment and/or \$1,000 fine
- Class **B** 3 months imprisonment and/or \$500 fine
- Class **C** 3 months imprisonment and/or \$500 fine





# Hate Crime/Incident

## Enduring Characteristics



Race, Ethnicity,  
Nationality



Religion, Faith



Gender, Gender  
identity



Sexual Orientation



Age



Disability





# *Ethnic Services Team*

Providing victim-focused assistance while looking after our ethnic communities & staff

## **What we do:**

- Provide cultural advice to internal workgroups on ethnic matters.
- Educate ethnic communities on NZ Laws and helping them break barriers with the NZ Police.
- Develop prevention initiatives to assist ethnic communities in reducing crime and victimization.
- Support internal workgroups by assisting investigations or enquiries involving ethnic Victims and Offenders.
- Identify and build partnerships with key stakeholders who can support ethnic communities.
- Risk assessment of ethnic affairs and support intel.
- Provide assistance to Ethnic employees within our organization.



# Safety video

Study Auckland – Safety in the City

<https://www.youtube.com/watch?v=rdcPNobJkUQ>

