

## High Street Design Award project brief

An Award for an Architecture, Design or Fine Arts student to create an original design for potential display in High Street, Auckland City.

### Purpose

The purpose of this award is to commission a design proposal to bring to life a site with significant, yet currently unrealised potential. The site consists of a plywood wall hoarding 1.2 metres high and approximately 14.5 metres long. The donor would like to draw attention to the site in a positive compelling way—consider the story of how this might be done as the focus of your design proposal. It is at the discretion of the Donor as to whether the selected proposal will be installed on the site.

In developing a proposal, please consider the following points in a series of images, drawings, short statements and keywords:

1. How the proposed work relates to the context
2. The main idea you're proposing to work with OR the design's narrative
3. The reasons for the chosen imagery/pattern/composition
4. Examples of inspiration for your idea (examples of other people's work)
5. A mock-up of your proposed work, including photographs of the site that you've collaged/drawn into
6. Basic information on materials needed if the design were implemented

### Notes

- Please [read the regulations carefully](#) to be sure you are eligible before you apply.
- Implementation of the successful proposal will be at the cost of the donor.
- The copyright and intellectual property of the project remains with the designer(s) of all proposals.
- It is recommended that applicants visit the site at 33 High Street to get a feel of the site's size and environment.
- Design proposals can take account of the site's existing structural steel supports and plywood hoarding or replace these entirely.
- While the design proposal's focus ought to be on street frontage, it can potentially extend into the site by 5m.
- Designs are not restricted to any particular media, size, permanence, colour, or feasibility.
- Design proposals must respond to points 1 – 6 above in pdf format and be submitted as part of [the application form](#).

### [Apply now](#)



Overall Site Plan  
1:250

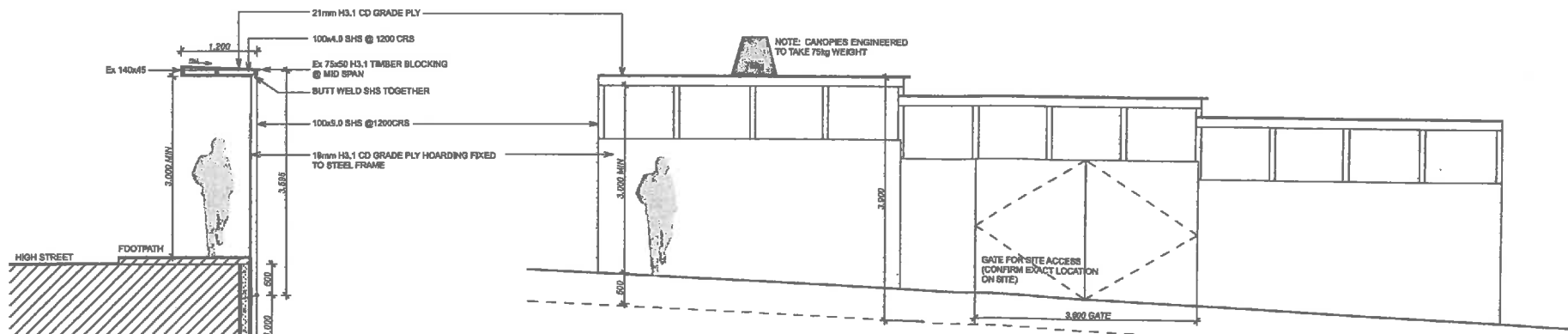

Elevation (From High St)  
1:50

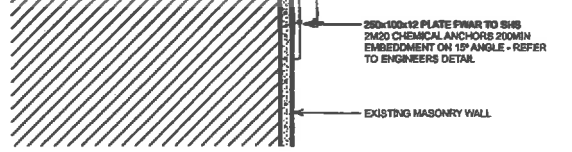

Section A-A  
1:50

NOTE: READ ALL DRAWINGS IN CONJUNCTION WITH ALL ENGINEERING DETAILS PROVIDED BY Structure Design Ltd

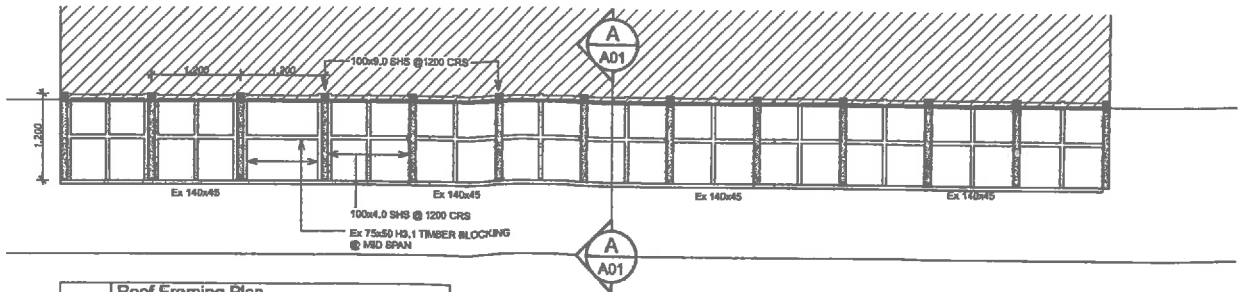

Roof Framing Plan  
1:50

**SITE NOTES**

All drawings to be read in conjunction with Geotech report

All works to comply with the relevant clauses of the NZBC and the New Zealand Building Act.

The site is regarded as 'overspray zone' therefore all material and building elements durability should comply with B2 of the NZBC and sections 4 NZS3604

All dimensions and levels to be checked on site prior to construction. Any ambiguities to be referred to the Architect.

Contractor to make good at road and boundary including re-grassing, re-berthing and re-paving as required

**GENERAL NOTES**

ALL WORKS TO COMPLY WITH RELEVANT CLAUSES OF THE NZBC AND THE NEW ZEALAND BUILDING ACT

READ DRAWINGS IN CONJUNCTION WITH THE ENGINEERS DRAWINGS & SPECIFICATION

ALL DIMENSIONS AND LEVELS TO BE CHECKED ON SITE PRIOR TO CONSTRUCTION. ANY AMBIGUITIES TO BE REFERRED TO ARCHITECT

**LEGAL DESCRIPTION**

LOT: 1  
DP: 21443  
SITE AREA: 385sqm  
CT: 1043/28  
STREET ADDRESS: 33 HIGH ST, AUCKLAND CENTRAL 101D  
TA: AUCKLAND COUNCIL  
WINDZONE: HIGH WIND ZONE  
CORROSION ZONE: SEA SPRAY ZONE

Rev	Description	Date

**GENERAL NOTES**

Do not scale, use dimensions only  
Contractor to verify all dimensions on site  
Contractor to report any apparent discrepancy to owner for interpretation prior to the affected work proceeding  
All work to comply with NZBC

Site Plan		Date
Scale: 1:250, 1:50 (ON A1)	Issue Date: 05/03/2013	
Drawn: GAJ	Print Date: 05/03/2013	
BUILDING CONSENT		

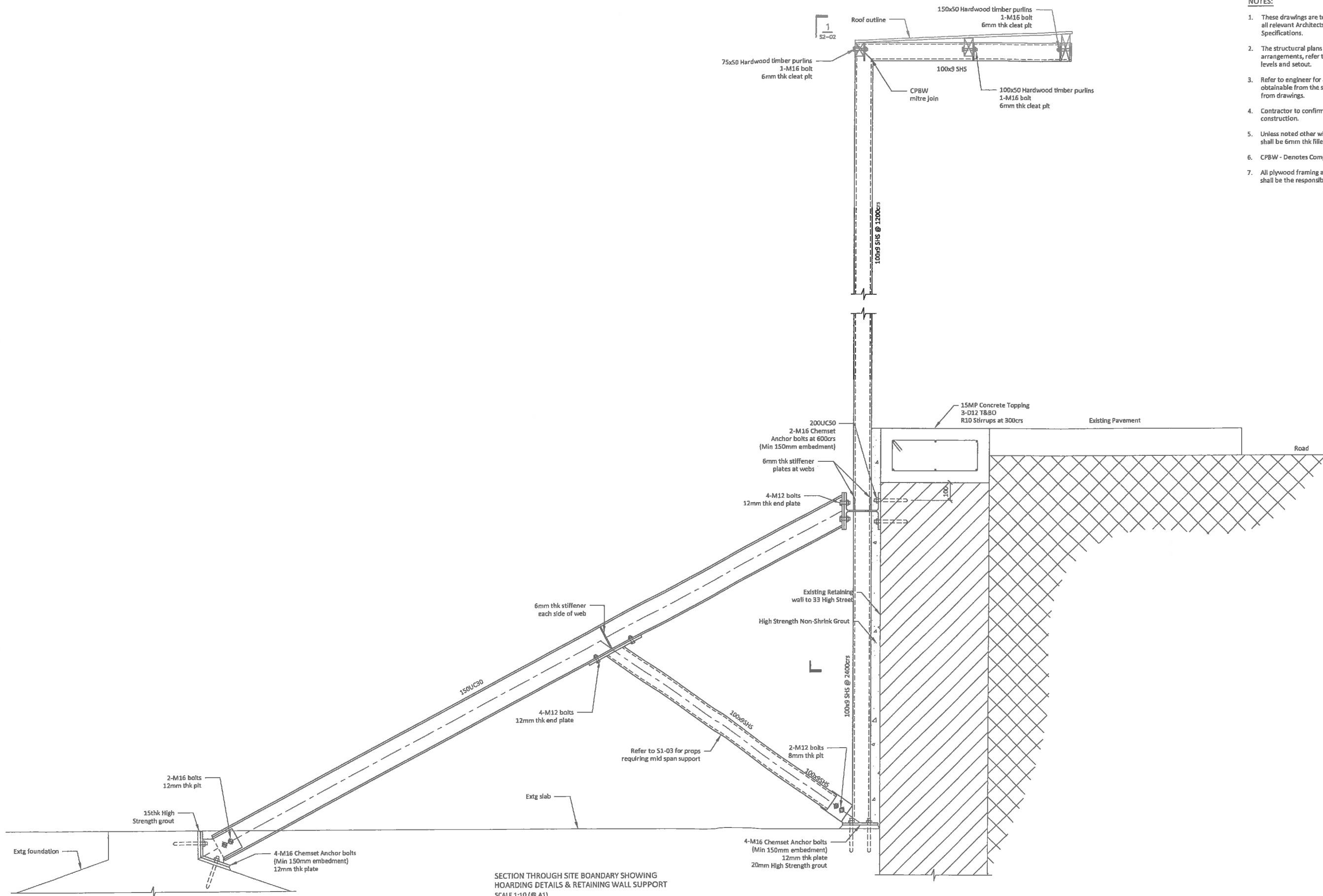

- NOTES:**
1. These drawings are to be read in conjunction with all relevant Architects and Engineers drawings and Specifications.
  2. The structural plans shall be treated as general arrangements, refer to Architects drawings for levels and setout.
  3. Refer to engineer for any dimensions not given or obtainable from the structural details. Do not scale from drawings.
  4. Contractor to confirm all dimensions on site prior to construction.
  5. Unless noted other wise on the drawings all welds shall be 6mm thk fillet welds.
  6. CPBW - Denotes Complete Penetration Butt Weld
  7. All plywood framing and connections shall be the responsibility of the contractor.

SECTION THROUGH SITE BOUNDARY SHOWING HOARDING DETAILS & RETAINING WALL SUPPORT  
SCALE 1:10 (@ A1)

2	05/05/13	GVN	ISSUED FOR BUILDING CONSENT
1	17/04/13	GVN	ISSUED FOR BUILDING CONSENT

THE COPYRIGHT OF THIS DRAWING AND THE DESIGNS SHOWN ON IT REMAIN WITH STRUCTURE DESIGN LTD

ARCHITECT:

ENGINEER:  
**DESIGN**  
 TELEPHONE 09 332 8205  
 FACSIMILE 09 332 2073  
 info@structuredesign.co.nz  
 SUITE 24, BA CLEVELAND ROAD  
 PARNELL, AUCKLAND

PROJECT TITLE:  
**33 HIGH STREET  
 AUCKLAND  
 LOT 1 DP 21443**

SHEET TITLE:  
**SITE:  
 HOARDING DETAILS**

DRAWN BY: GVN	SCALE: 1:10 (@ A1)
APPROVED: PB	FILENAME:
JOB No: 20033	SHEET No: S2-02
	REV: 1

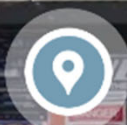
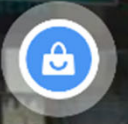

High St

Calvin Klein Jec

©2019 Google

©2019 Google

©2019

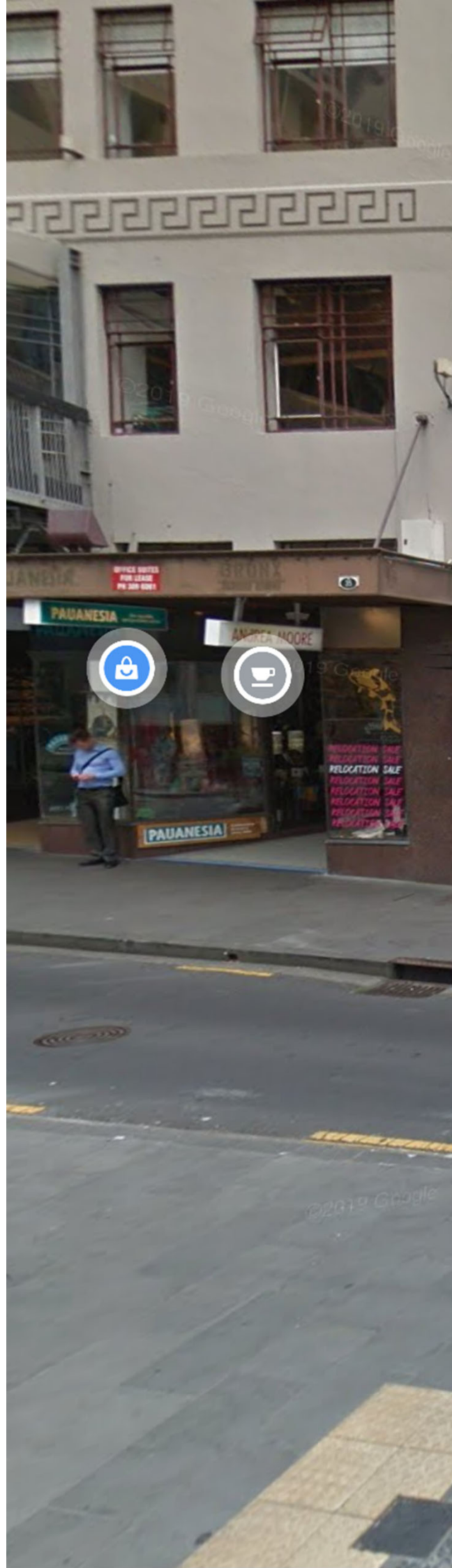

High St