

PROGRAMME HANDBOOK 2019

Initial Teacher Education

Bachelor of Education (Teaching)

Incorporating Early Childhood Education, Primary and Huarahi Māori Specialisations

EPSOM CAMPUS

Private Bag 92601
Symonds Street Auckland 1150, NZ
Gate 3, 74 Epsom Ave,
Epsom Auckland

FACULTY OF EDUCATION AND SOCIAL WORK ACADEMIC ROLES

Dean of Education and Social Work	Associate Dean Mark Barrow
Head of Initial Teacher Education	Dr Ngaire Hoben (to 30 June) Associate Professor Fiona Ell (from 1 July)
Associate Dean, Academic	TBC
Associate Dean, International (Strategic Engagement)	Dr Marek Tesar
Associate Dean, Pasifika	Jacoba Matapo
Associate Dean, Postgraduate	Professors Toni Bruce & Missy Morton (to 30 June) Professor Gavin Brown (from 1 July)
Associate Dean, Research	Dr Aaron Wilson
Associate Dean, Students	Dr Rachel Riedel
Associate Dean, Teaching and Learning	Dr Rena Heap
Te Tumu	Dr Te Kawehau Hoskins

School	Head of School
Counselling, Human Services and Social Work	Dr Allen Bartley
Critical Studies in Education	Professor John Morgan
Curriculum and Pedagogy	Professor Helen Hedges (to 30 June) Associate Professor Katie Fitzpatrick (from 1 July)
Learning, Development and Professional Practice	Associate Professor Richard Hamilton
Te Puna Wānanga	Dr Te Kawehau Hoskins

CONTENTS

Faculty of Education and Social Work Academic Roles	2
Contents	3
Programme Contacts	5
Early Childhood Education Specialisation	5
Primary Specialisation	5
Tai Tokerau Campus.....	5
Huarahi Māori Specialisation	5
Practicum	5
Practicum Course Co-ordinators	5
Key Dates for 2019	6
Introduction to the programme	8
Programme pathways and structure	9
Early Childhood Education Specialisation	9
Huarahi Māori Specialisation	9
Primary Specialisation	9
Campuses.....	9
Regulations for the Degree of Bachelor of Education (Teaching)	10
DELNA (Diagnostic English Language Needs Assessment)	13
Overview of the Bachelor of Education (Teaching) Programme	14
Early Childhood Education Specialisation courses	14
Year One	14
Year Two	14
Year Three.....	14
Huarahi Māori Specialisation courses.....	15
Year One	15
Year Two	15
Year Three	15
Primary Specialisation courses	16
Year One	16
Year Two	16
Year Three	16
Practicum	17
Practicum Placements.....	17
Procedures.....	17
Placement Requirements/Restrictions	18
Practicum Placement Areas.....	18
Practicum Courses	18
Attendance during Practicum	18
Requests for Leave during Practicum	18
Non attendance	19
Concerns during Practicum	19
Resolving Concerns during any Practicum	19
Assessment of a practicum involving school or centre placement	19
Students with Family Responsibilities	20
Confidentiality during Practicum	20
Student Teachers' Professional Conduct and Expectations during Practicum	20
External Standards for Teacher Education	21
Conceptual Model Underpinning Teacher Education Programmes	21
Principles Underpinning Teacher Education Programmes and Related Graduate Outcomes.....	22
Teaching Council of Aotearoa New Zealand Graduating Teacher Standards	23
Assignment Process.....	24
Assignment Submission	24
Extensions	25
Penalties for Late work	25
Return of Marked Assignments.....	25
Compassionate Consideration (Unavoidable Personal Circumstances)	25
Resubmission	25
Assessment and Grading Scale.....	26
Support Systems for Students	27

Library: Essentials for using the Sylvia Ashton-Warner Library	28
Library hours – Epsom Campus	28
Library hours – Tai Tokerau Campus	28
Short Term Loan	28
Study Space.....	28
Computers.....	29
Workshops.....	29
General University information and policies	30
Academic English Language Requirement	30
Academic Integrity	30
Academic Misconduct.....	30
Academic Standing (Unsatisfactory progress).....	31
Aegrotat and Compassionate Consideration	31
Appeal of Course Marks or Grades	31
AskAuckland	31
Availability of Examination Scripts	31
Change of Name	31
Conceded passes	31
Course Deletions and Withdrawals.....	31
Deferring from a programme	31
Enrolments	32
Examinations	32
Fees.....	32
Forms, Policies and Guidelines	32
General Education	32
Group assessment	32
Graduation.....	32
MyAucklandUni	32
Partial Resits	32
Resignation from a programme	32
Request an official transcript	32
Student Academic Complaints and Disputes	33
Student email.....	33
Storage and Disposal of Student Work	34
Student Services Online (SSO).....	34
Submission in Māori	34
Third party assistance.....	34
Transfers between University of Auckland, Faculty of Education and Social Work Programmes.....	35
Transfer to other Colleges / Faculties of Education	35
Updating addresses and personal details	35
University Proctor	35
Vulnerable Children’s Act	35
Withdrawal from Courses	35
Professional Requirements and Conduct.....	36
Attendance	36
Cheating and Plagiarism.....	36
Referencing.....	37
Professionalism and the use of social media	37
Jury Service	37
Teacher Registration.....	38
Criminal Convictions while undertaking, or during deferment from, the programme	38
Portfolios and Teaching Council’s Graduating Teacher Standards (TC GTS)	38
Registration and Other End-of-Year Procedures	38
Registration and Provisional Certification	38
International Students	39
Student Feedback	40
Do students have to give feedback?.....	40
Make sure your feedback is constructive and effective	40
Types of feedback	40
SET	40
Learning and Teaching Survey	40
Student representatives.....	40
What happens to your feedback?.....	41
Courses with low ratings	41

PROGRAMME CONTACTS

Early Childhood Education Specialisation

Associate Director Early Childhood Education Shareen Sapsworth	Email: s.sapsworth@auckland.ac.nz Extn: 48239 Office: H210
--	--

Primary Specialisation

Epsom Campus

Associate Director Primary Teacher Education TBC	Email: Extn: Office:
Teacher Education Office Coordinator Chris Tennet	Email: c.tennet@auckland.ac.nz Extn: 48650 Office: H201A

Manukau Campus

Bachelor of Education (Teaching) Programme Coordinator Tessa Tupai	Email: t.tupai@auckland.ac.nz
Programme Administrator - Bev Hoskings	Email: bev.hosking@auckland.ac.nz

Tai Tokerau Campus

Tai Tokerau Campus Judy Taingahue – Campus Coordinator	Email: j.taingahue@auckland.ac.nz
Programme Administrator - Mārama Temu	Email: m.temu@auckland.ac.nz

Huarahi Māori Specialisation

Toihau Hōtaka Reo Māori – Director Māori Medium Education Hēmi Dale	Īmēra: hemi.dale@auckland.ac.nz Waea: 48882 Tari: C09
---	---

Practicum

Practicum Manager Judy Robinson	Email: edsw.practicum@auckland.ac.nz Extn: 48891 Office: H211X
Practicum Placement Coordinators Shima Mozafarian Selina Gukibau	Email: edsw.practicum@auckland.ac.nz Extn: 48781 Office: H202 Extn: 48452 Office: H202

Practicum Course Co-ordinators

EDPRAC 101 Sandra Chandler	Email: s.chandler@auckland.ac.nz
EDPRAC 202 Jill Murray	Email: j.murray@auckland.ac.nz
EDPRAC 305 Vivienne Mackisack	Email: v.mackisack@auckland.ac.nz
EDPRACM 101 Tauwehe Tamati	Īmēra: t.tamati@auckland.ac.nz
EDPRACM 202 Kimai Tocker	Īmēra: k.tocker@auckland.ac.nz
EDPRACM 305 Hēmi Dale	Īmēra: hemi.dale@auckland.ac.nz

Tai Tokerau Campus

Huarahi Māori Veronica Peri	Īmēra: v.peri@auckland.ac.nz
Primary Judy Taingahue	Email: j.taingahue@auckland.ac.nz

Website www.education.auckland.ac.nz/btprimary

KEY DATES FOR 2019

2019 Dates								ECE Teacher Education				Primary Teacher Education including Huarahi Maori				
Week	M	T	W	Th	F	UoA Standard Dates	School Terms	Week	ECED BEDTE 1.0	ECED BEDTE 2.0	ECED BEDTE 3.0	Week	PRIM/HRHM BEDTE 1.0	PRIM/HRHM BEDTE 2.0	PRIM/HRHM BEDTE 3.0	
1	<small>Dec 31 2018</small>	<small>New Year's Day</small>	<small>Day after New Year's Day</small>	3-Jan	4-Jan		School Holidays	1				1				
2	7-Jan	8-Jan	9-Jan	10-Jan	11-Jan	Summer School Lectures Begin Mon 7 Jan		2	Summer School Lectures Begin Mon 7 Jan	Summer School Lectures Begin Mon 7 Jan	Summer School Lectures Begin Mon 7 Jan	2	Summer School Lectures Begin Mon 7 Jan	Summer School Lectures Begin Mon 7 Jan	Summer School Lectures Begin Mon 7 Jan	
3	14-Jan	15-Jan	16-Jan	17-Jan	18-Jan			3				3				
4	21-Jan	22-Jan	23-Jan	24-Jan	25-Jan			4				4				
5	<small>All Saints Day</small>	29-Jan	30-Jan	31-Jan	1-Feb		Term 1 Begins	5				5			EDPRAC 305A EDPRAC 302A 3 weeks 29 Jan - 15 Feb	
6	4-Feb	5-Feb	<small>Whitings Day</small>	7-Feb	8-Feb			6				6				
7	11-Feb	12-Feb	13-Feb	14-Feb	15-Feb	Summer School Lectures End 15 Feb		7	Summer School Lectures End 15 Feb	Summer School Lectures End 15 Feb	Summer School Lectures End 15 Feb	7	Summer School Lectures End 15 Feb	Summer School Lectures End 15 Feb		
8	18-Feb	19-Feb	20-Feb	21-Feb	22-Feb	Study Break / Exams		8	Study Break/Exams	Study Break/Exams		8	Study Break/Exams	Study Break/Exams	with Associate Director Approval 18 Feb - 1 Mar	
9	25-Feb	26-Feb	27-Feb	28-Feb	1-Mar		9	<small>Intro Day Wed 27 Feb</small>	Semester 1 Lectures Begin 25 Feb	EDPRAC 306A 18 Feb - 1 March	9	<small>Intro Day Tues 26 Feb</small>	Semester 1 Lectures Begin 25 Feb			
10	4-Mar	5-Mar	6-Mar	7-Mar	8-Mar	Semester 1 Lectures Begin 4 March	10	Semester 1 Lectures Begin 4 March			10	Semester 1 Lectures Begin 4 March				
11	11-Mar	12-Mar	13-Mar	14-Mar	15-Mar		11			Semester 1 Lectures Begin 11 March	11		Semester 1 Lectures Begin 11 March			
12	18-Mar	19-Mar	20-Mar	21-Mar	22-Mar		End of Term 1	12				12				
13	25-Mar	26-Mar	27-Mar	28-Mar	29-Mar			13				13				
14	1-Apr	2-Apr	3-Apr	4-Apr	5-Apr			14	In Centers 1 April - 12 April			14	In Schools 1 April - 12 April			
15	8-Apr	9-Apr	10-Apr	11-Apr	12-Apr			15				15				
16	15-Apr	16-Apr	17-Apr	18-Apr	<small>Good Friday</small>	UoA Mid-Semester Break 15 - 27 April	School Holidays	16	UoA Mid-Semester Break 15 - 27 April	UoA Mid-Semester Break 15 - 27 April	UoA Mid-Semester Break 15 - 27 April	16	UoA Mid-Semester Break 15 - 27 April	UoA Mid-Semester Break 15 - 27 April	UoA Mid-Semester Break 15 - 27 April	
17	<small>Friday Monday</small>	<small>UoA Holiday</small>	24-Apr	<small>ANZAC Day</small>	26-Apr			17				17				
18	29-Apr	30-Apr	1-May	2-May	3-May	Graduation - 29, 1, 3		18				18				
19	6-May	7-May	8-May	9-May	10-May			19				19				
20	13-May	14-May	15-May	16-May	17-May		Term 2 Begins	20		EDPRAC 202 13 May - 14 June		20		EDPRAC 201 EDPRAC 201 13 May - 14 June		
21	20-May	21-May	22-May	23-May	24-May			21				21				
22	27-May	28-May	29-May	30-May	31-May			22				Study Break	22			Study Break
23	<small>Queen's Birthday</small>	4-Jun	5-Jun	6-Jun	7-Jun	Semester 1 Lectures End 7 June		23	Gen Ed week			23	Gen Ed week			
24	10-Jun	11-Jun	12-Jun	13-Jun	14-Jun		Term 2 Ends	24				24				
25	17-Jun	18-Jun	19-Jun	20-Jun	21-Jun	STUDY BREAK / EXAMS		25	STUDY BREAK / EXAMS	STUDY BREAK / EXAMS		25	STUDY BREAK / EXAMS	STUDY BREAK / EXAMS		
26	24-Jun	25-Jun	26-Jun	27-Jun	28-Jun			26			EDPRAC 306B (Early Start) 17 June - 5 July	26			EDPRAC 302B EDPRAC 305B (Early Start) 17 Jun - 5 July	
27	1-Jul	2-Jul	3-Jul	4-Jul	5-Jul	INTER-SEMESTER BREAK		27	INTER-SEMESTER BREAK	INTER-SEMESTER BREAK		27	INTER-SEMESTER BREAK	INTER-SEMESTER BREAK		
28	8-Jul	9-Jul	10-Jul	11-Jul	12-Jul		School Holidays	28				28				
29	15-Jul	16-Jul	17-Jul	18-Jul	19-Jul			29	Semester 2 Lectures Begin 15 July			29	Semester 2 Lectures Begin 15 July			

2019 Dates								ECE Teacher Education				Primary Teacher Education including Huarahi Maori			
Week	M	T	W	Th	F	UoA Standard Dates	School Terms	Week	ECED BEDTE 1.0	ECED BEDTE 2.0	ECED BEDTE 3.0	Week	PRIM/HRHM BEDTE 1.0	PRIM/HRHM BEDTE 2.0	PRIM/HRHM BEDTE 3.0
30	22-Jul	23-Jul	24-Jul	25-Jul	26-Jul	Semester 2 Lectures Begin 22 July	Term 3 Begins	30		Semester 2 Lectures Begin 22 July		30		Semester 2 Lectures Begin 22 July	
31	29-Jul	30-Jul	31-Jul	1-Aug	2-Aug			31				31			
32	5-Aug	6-Aug	7-Aug	8-Aug	9-Aug			32			EDPRAC 306B 22 July - 16 Aug	32			EDPRAC 302B EDPRAC 305B 22 July - 16 Aug
33	12-Aug	13-Aug	14-Aug	15-Aug	16-Aug			33				33			
34	19-Aug	20-Aug	21-Aug	22-Aug	23-Aug			34			Semester 2 Lectures Begin 19 Aug	34			Semester 2 Lectures Begin 19 Aug
35	26-Aug	27-Aug	28-Aug	29-Aug	30-Aug			35				35			
36	2-Sep	3-Sep	4-Sep	5-Sep	6-Sep	UoA Mid-Semester Break 2 Sept - 14 Sept		36		UoA Mid-Semester Break 2 - 14 Sept		36		UoA Mid-Semester Break 2 - 14 Sept	
37	9-Sep	10-Sep	11-Sep	12-Sep	13-Sep			37				37			
38	16-Sep	17-Sep	18-Sep	19-Sep	20-Sep			38	EDPRAC 102 16 Sept- 27 Sept			38	EDPRAC/M 101 16 Sept - 27 Sept		
39	23-Sep	24-Sep	25-Sep	26-Sep	27-Sep	Graduation - 24	Term 3 Ends	39				39			
40	30-Sep	1-Oct	2-Oct	3-Oct	4-Oct		School Holidays	40	Mid Semester Break 30 Sept - 11 Oct		Mid Semester Break 30 Sept - 11 Oct	40	Mid Semester Break 30 Sept - 11 Oct		Mid Semester Break 30 Sept - 11 Oct
41	7-Oct	8-Oct	9-Oct	10-Oct	11-Oct			41				41			
42	14-Oct	15-Oct	16-Oct	17-Oct	18-Oct		Term 4 Begins	42	EDPRAC 102 14 Oct - 25 Oct	Study /Gen Ed Weeks		42	EDPRAC/M 101 14 Oct - 25 Oct	Study /Gen Ed Weeks	
43	21-Oct	22-Oct	23-Oct	24-Oct	25-Oct	Semester 2 Lectures End 25 Oct		43				43			
44	Lohar Day	29-Oct	30-Oct	31-Oct	1-Nov			44			Semester 2 Lectures End 1 Nov	44			Semester 2 Lectures End 1 Nov
45	4-Nov	5-Nov	6-Nov	7-Nov	8-Nov	STUDY BREAK / EXAMS		45	STUDY BREAK / EXAMS	STUDY BREAK / EXAMS	STUDY BREAK / EXAMS	45	STUDY BREAK / EXAMS	STUDY BREAK / EXAMS	STUDY BREAK / EXAMS
46	11-Nov	12-Nov	13-Nov	14-Nov	15-Nov			46				46			
47	18-Nov	19-Nov	20-Nov	21-Nov	22-Nov			47				47			
48	25-Nov	26-Nov	27-Nov	28-Nov	29-Nov			48				48			
49	2-Dec	3-Dec	4-Dec	5-Dec	6-Dec			49				49			
50	9-Dec	10-Dec	11-Dec	12-Dec	13-Dec			50				50			
51	16-Dec	17-Dec	18-Dec	19-Dec	20-Dec		Term 4 Ends Prim/Sec	51				51			
52	23-Dec	24-Dec	Christmas Day	Boxing Day	27-Dec			52				52			
53	30-Dec	31-Dec	1-Jan	2-Jan	3-Jan			53				53			

INTRODUCTION TO THE PROGRAMME

Nau mai rā ki Te Kura Akoranga me Te Tauwhiro Tangata, otirā, ki Te Whare Wānanga o Tāmaki-makaurau. Kia ora, talofa lava, mālō e lelei, kia orana, fakaalofa lahi atu, namaste, 你好 nǐ hǎo

Welcome to the Faculty of Education and Social Work at the University of Auckland and Bachelor of Education (Teaching).

The aim of all the faculty's teacher education programmes is to develop graduates who are able to demonstrate an evidence-informed, outcomes-focused, inquiry-based approach to teaching. It is envisaged that you, as a graduate, will have the research, subject knowledge, pedagogical understandings and appropriate dispositions to enable you to teach in ways that focus on children and young people's learning, and to address current disparities in educational achievement.

Underpinning teacher education programmes is the view that education encompasses the intellectual, moral and emotional growth of the individual and, consequently, the evolution of a democratic society (Dewey, 1916). Teaching, therefore, is a moral and ethical activity that requires you, as a student teacher, to develop critical knowledge, skills and dispositions to teach in ways that enable success for all learners. This is a complex undertaking that requires integrating many kinds of knowledge and skills in order to make the best teaching decisions for a diverse range of learners (Darling, Hammond & Bransford, 2005). Thus a variety of learning opportunities will be provided to assist you to develop, integrate and apply knowledge, understandings and skills that will enable you to become effective beginning teachers.

The faculty's teacher education programmes are underpinned by a conceptual framework, at the centre of which is the overarching goal that you, as a graduate, will become: A research-informed, inquiry-based practitioner who leads the learning of others by creating purposeful, responsive and safe learning environments within which all learners achieve valued skills, knowledge and attitudes (refer to the [Conceptual Framework](#)).

Each of the seven circles within the framework addresses a vital area of critical knowledge, skills and dispositions that provide a consistent focus across all courses and learning experiences in teacher education programmes. A related set of principles, along with specific graduate outcomes that contribute to each vital area and collectively address the overarching goal of the Conceptual Framework, underpin all teacher education qualifications. Importantly the Teaching Council of Aotearoa New Zealand's [Graduating Teacher Standards](#) are embedded in this framework.

Concepts relating to Māori and diversity are fundamental to the achievement of all other outcomes. The first concept is the recognition of the special place of Māori in education in Aotearoa/New Zealand. This recognizes the commitment to prepare teachers with a sound understanding of Māori education priorities and aspirations, and a preparedness to work towards the achievement of these aspirations as central to teacher education programmes. The second central concept embedded within programmes is the acknowledgment that all learners are entitled to quality education that addresses their diverse learning needs.

It is hoped that your programme will be a fulfilling, rewarding, gainful experience that results in you becoming a successful beginning teacher. Best wishes in your studies.

References:

Darling-Hammond, L., & Bransford, J. (Eds.). (2005). *Preparing teachers for a changing world: What teachers should learn and be able to do*. San Francisco: Jossey Bass.

Dewey, J. (1916). *Democracy and education*. New York: Free Press.

PROGRAMME PATHWAYS AND STRUCTURE

The Bachelor of Education (Teaching) qualification consists of 360 points and is available to study both full-time (3 years) and part-time, up to six years. The full-time course of study currently involves eight 15 point courses per year, four per semester. Each course involves approximately 42 hours face-to-face teaching and approximately 100 hours self-directed study.

The Bachelor of Education (Teaching) programme of study leads toward teacher registration. **The Teaching Council stipulates that this degree must be completed within six years.** It is the student's responsibility to ensure that the qualification is completed within this time. Students who are concerned about completion within this timeframe **MUST** contact the Associate Director/Programme Leader for their programme. The degree has three specialisations, all of which are grounded in the teacher education programme principles, conceptual framework and graduate outcomes. These specialisations are:

Early Childhood Education Specialisation

The early childhood specialisation is designed to prepare student teachers to be effective early childhood teachers. This specialisation has components integral to the qualification that acknowledge the generic nature of some aspects of teaching and are therefore, generic to all specialisations. The specialisation, however, also acknowledges the unique aspects and special nature of early childhood education, which is evidenced in the structure of the programme where twelve of the twenty-four courses have been written specially for the early childhood context.

Huarahi Māori Specialisation

The Huarahi Māori specialisation is designed to prepare student teachers to teach effectively in Māori medium classrooms, including Kura Kaupapa Māori, immersion bilingual and enhancement and enrichment classes. The programme is underpinned by three broad philosophical drivers. These are:

1. Responding effectively to the needs and aspirations of Māori learners and communities (Tino rangatiratanga focus).
2. Developing skills, dispositions and knowledge of tikanga Māori, te ao Māori and te reo Māori (Bicultural focus).
3. Improving educational outcomes for Māori learners on the basis of evidence about learning and achievement (Article 3 – Equity focus).

The Huarahi Māori programme's overarching whakataukī, "**Kia tū tangata te taura i te ao Māori, i te ao mātauranga whānui tonu**" echoes the programme's commitment to the development of teachers who are: proficient and reflective speakers of te reo Māori; knowledgeable about effective pedagogy including second language learning theory and methodology; knowledgeable about curriculum (Te Marautanga o Aotearoa and its intent, content and implementation); inquiring, reflective and open-minded (Māori knowledge and knowledge of wider world); committed to the sustenance of te reo Māori, tikanga Māori (Māori ways of being and doing) and mātauranga Māori (Māori knowledge).

Primary Specialisation

The primary specialisation is designed to prepare student teachers to teach effectively in primary and intermediate schools. In addition to broader knowledge, skills and dispositions, the primary specialisation will develop graduates who are well grounded in the curriculum requirements of primary schools. All curriculum areas will be addressed in the first two years of full-time study. In the third year, students will have the opportunity to learn about the curriculum in an integrated way, either through a multi-literacy approach, a year-levels approach, or through a Pasifika, or a Māori education focus.

Campuses

The Bachelor of Education (Teaching) Early Childhood specialization is available at the Epsom campus. The Bachelor of Education (Teaching) Primary specialisation is available at the Epsom, Tai Tokerau campuses and at Manukau Institute of Technology. The Bachelor of Education (Teaching) Huarahi Māori specialisation is available at the Epsom and Tai Tokerau campuses.

REGULATIONS FOR THE DEGREE OF BACHELOR OF EDUCATION (TEACHING)

The regulations for this degree are to be read in conjunction with all other relevant statutes and regulations including the Academic Statutes and Regulations.

In order to satisfy the requirements of this degree, students are required to be in various teaching environments which will bring them into contact with children and young persons. Only persons able to meet the criteria for provisional registration of the Teaching Council of Aotearoa New Zealand will be permitted to enrol in this degree.

Admission

- 1 To be admitted to this programme a student must:
either
 - a (i) meet University entry criteria
and
(ii) have demonstrated the potential to meet the Teaching Council of Aotearoa New Zealand criteria for provisional registration. Personal references and an interview will normally be required.
or
 - b (i) have completed a New Zealand Diploma in Teaching or Trained Teacher's Certificate (or New Zealand Qualifications Authority and Teaching Council of Aotearoa New Zealand recognised equivalent)
and
(ii) be currently registered as a teacher in New Zealand
and
(iii) have been a practising teacher or teacher educator in New Zealand for at least two of the last five years.
- 2 Students holding a qualification gained at an overseas institution may be required to provide evidence of language proficiency prior to admission into this programme.
Note: The applicant will be required to consent to disclosure of criminal convictions as part of the application process consistent with the requirements for provisional registration of the Teaching Council of Aotearoa New Zealand.
- 3 Admission to this programme is at the discretion of Senate or its representative.

Duration and Total Points Value

- 4 A student enrolled for this degree must follow a programme of the equivalent of six full-time semesters and pass courses with a total value of 360 points, unless credit is granted under the Admission Regulations and/or the Credit Regulations.
- 5 A student entering this degree under Regulation 1b may apply for up to 240 points credit.

Structure and Content

- 6 Of the 360 points required for this degree, a student must pass:
 - a at least 345 points from one of the specialisations listed in the Bachelor of Education (Teaching) Schedule
and
 - b 15 points from courses offered in either the General Education Open Schedule or the General Education Faculty Schedule approved for this degree, and the Academic Integrity course as specified in the Enrolment and Programme Regulations, Academic Integrity, of the *University Calendar*.
- 7 A student who is required to meet the Academic English Language Requirement, as specified in the Enrolment and Programme Regulations, Academic English Language Requirement, of the *University Calendar*, must complete ENGLISH 121G to fulfil their General Education requirement, or with approval from Senate or its representative, may substitute an alternative Academic English Language Requirement course for 15 points of General Education.
- 8 Students who are admitted under Regulation 1b, and have applied for and been awarded 240 points credit, must pass at least 120 points as listed in the Teachers' specialisation listed in the Bachelor of Education (Teaching) Schedule.

English Language Requirements

- 9 A student enrolled for this degree must demonstrate competence in the English language, by passing EDUCSW 199, as prescribed by the Faculty of Education and Social Work, before enrolment in EDPRAC 305.

General Education Exemptions

- 10 a A student is exempted from the requirements to pass courses offered in the General Education Schedules who has:
either
(i) completed an undergraduate degree at a tertiary institution
or
(ii) commenced study for this degree at a tertiary institution before 1 January 2006
or
(iii) been admitted to this degree having completed 120 points or more of degree-level study at another tertiary institution.
- b A student who has been exempted from the requirement to pass courses offered in the General Education Schedules must substitute 15 points from courses approved by the Dean of Faculty of Education and Social Work.
- c A student who has been fully or partially exempted from the requirement to pass courses offered in the General Education Schedules is nonetheless required to complete the Academic Integrity course.

Practical Requirements

- 11 a In any course that has a practicum and non-practicum component, a student must pass both the practicum and non-practicum component in order to have passed that course as a whole.
- b Re-enrolment in any EDPRAC course after failing that course requires the permission of the Dean of Faculty of Education and Social Work or nominee.
- c At the discretion of Senate or its representative, a student who does not pass an EDPRAC course may be declined permission to re-enrol for this degree.

Professional Requirements

- 12 a In order to complete the requirements for this degree, a student must be able to meet the criteria for provisional registration of the Teaching Council of Aotearoa New Zealand.
- b A student who ceases to be able to meet the criteria for provisional registration of the Teaching Council of Aotearoa New Zealand must immediately notify the Dean of Faculty.
- c If the Dean of Faculty has reason to believe that a student does not meet the criteria for provisional registration of the Teaching Council of Aotearoa New Zealand the Dean shall advise the student and take into account any written response from the student.
- d If the Dean of Faculty is satisfied that the student is not able to meet the criteria for provisional registration of the Teaching Council of Aotearoa New Zealand the Dean shall notify Senate or its representative.
- e On receipt of such advice, Senate or its representative may terminate the student's enrolment and any application to re-enrol may likewise be declined.
- f A student whose enrolment is terminated under Regulation 10e may appeal from that decision to the Council or its duly appointed delegate.

Termination of Enrolment

- 13 a If the behaviour of a student in a teaching environment is found, after due and fair inquiry, to be offensive, disruptive or likely to give rise to a risk of harm to the welfare of any person, the enrolment of the student in the programme may be terminated by Senate or its representative and any application to re-enrol may likewise be declined.
- b A student who is subject to any such inquiry may be suspended by Senate or its representative from lectures, classes and any teaching placement pending the outcome of the inquiry.
- c A student whose enrolment is terminated under Regulation 13a may appeal from that decision to the Council or its duly appointed delegate.

Variations

- 14 In exceptional circumstances Senate or its representative may approve a personal programme which does not conform to these regulations.

Commencement

- 15 These regulations came into force on 1 January 2006. The 2003 regulations for the Degree of Bachelor of Education (Teaching) were thereby repealed.

DELNA (DIAGNOSTIC ENGLISH LANGUAGE NEEDS ASSESSMENT)

In professional programmes, it is important that students have well-developed academic English language skills to meet the graduating standards of their particular programme. As a consequence, all undergraduate students in the Faculty of Education and Social Work (Bachelor of Education (Teaching); Bachelor of Physical Education; Bachelor of Human Services; Bachelor of Social Work and Bachelor of Sport, Health and Physical Education), as well as the Graduate Diplomas in Teaching have to complete the DELNA language requirements.

DELNA completion is linked to a zero point paper EDUCSW 199. Students enrolled in the BEd(Tchg), BSporthPE and BSW programmes will be required to pass EDUCSW 199 before they will be able to enrol in the specified course in their 3rd year of their programme.

In the first instance students must complete the online DELNA **Screening** assessment. Those students who must achieve the required standard automatically to meet the DELNA requirement and need do nothing more in relation to DELNA.

If a student's screening indicates that diagnosis is required he/she must undertake the two hour pen and paper DELNA **Diagnosis**. Following the Diagnosis, students need to meet with a DELNA adviser to go over their DELNA profile. Students who have been identified as needing academic language support will be required to work through **an individual plan**. This is mandatory.

An **individual** plan will be developed by a DELNA adviser on the basis of students' DELNA diagnostic results and identified areas of need. The individual plan links to online modules that students complete in Canvas.

The DELNA diagnosis and follow up appointment with an adviser to access an individual plan if required, must be completed within **three months of the beginning of Semester One of the degree**.

Students who receive the lowest band scores in the DELNA Diagnosis will be required to complete another assessment once they have accessed support. This is called a **Post DELNA assessment**.

Students who have a diagnosed Learning Disability and have had special conditions approved, can make an appointment with Student Disability Services to access accommodations for DELNA.

Regular meetings with the DELNA Academic Language advisers are necessary for success.

OVERVIEW OF THE BACHELOR OF EDUCATION (TEACHING) PROGRAMME

For all course pre-requisites please see the University of Auckland Calendar 2019 – www.calendar.auckland.ac.nz

Early Childhood Education Specialisation courses

Students required to take the AELR will replace their general education course in Semester One with **ENGLISH 121G**.

Listed below are the pathways in this degree and their relevant courses for 2019.

Year One

EDCURRIC 116 Visual Arts in the Early Years	EDPROST 100 Hāpai Ākonga	EDUC 119 Development, Learning & Teaching	ENGLISH 121G or General Education	EDCURRIC 115 Science in the Early Years	EDPRAC 102 The Professional Teacher: Early Childhood 1	EDPROFST 101 Hauora: Early Years Wellbeing	EDUC 118 History and Society in New Zealand Education
Semester One	Semester One	Semester One	Semester One	Semester Two	Semester Two	Semester Two	Semester Two

Year Two

EDCURRIC 114 Music in the Early Years	EDPRAC 202 Practicum Early Childhood 2	EDPROFST 200 Infant Care and Education	EDPROFST 206 Early Childhood Assessment	EDCURRIC 111 Experiencing Technology	EDCURRIC 211 Languages and Literacies	EDCURRIC 212 Mathematics in the Early Years	EDPROFST 204 Te Whāriki for Diverse Learners
Semester One	Semester One	Semester One	Semester One	Semester Two	Semester Two	Semester Two	Semester Two

Year Three

EDCURRIC 110 Dance/Drama in the Early Years	EDCURRIC 213 Social Sciences Education	EDPRAC 306A Practicum: Enabling Achievement Early Childhood	EDUC 321 Politics, Philosophy and Education	EDCURRIC 112 Hauora: Early Years Movement	EDPRAC 306B Practicum: Enabling Achievement Early Childhood	EDPROFST 304 Play: Theory and Practice	EDPROFST 313 The Professional Teacher
Semester One	Semester One	Semester One	Semester One	Semester Two	Semester Two	Semester Two	Semester Two

Huarahi Māori Specialisation courses

Students required to take the AELR will replace their general education course in Semester One with [ENGLISH 121G](#).

Listed below are the pathways in this degree and their relevant courses for 2019.

Year One

EDCURRM 107 Hangarau: He Whakatakinga	EDPROFM 109 Te Pou Tāwharau Tikanga Māori	EDUCM 119 Te Whanaketanga me te Ako	ENGLISH 121G or General Education	EDCURRM 102 Te Reo Matatini: Te Pihinga	EDCURRM 104 Pāngarau: He Whakatakinga	EDPRACM 101 Pakirehua Ngāio: Te Ao Pouako	EDUCM 118 He Tirohanga ki te Mātauranga i Aotearoa
Semester One	Semester One	Semester One	Semester One	Semester Two	Semester Two	Semester Two	Semester Two

Year Two

EDCURRM 101 Ngā Toi: He Whakatakinga	EDPRACM 201 Noho ā kura: Te Taiao Ako	EDPROFM 209 Te Whiringa Pūmau o Te Reo	EDPROFM 214 Te Aromatawai mō te Ako me te Whakaako	EDCURRM 103 Te Whaiora	EDCURRM 105 Pūtaiao: He Whakatakinga	EDCURRM 106 Tikanga-ā-iwi: He Whakatakinga	EDPROFM 205 Te Whakatairanga Paetae mo te Ākonga
Semester One	Semester One	Semester One	Semester One	Semester Two	Semester Two	Semester Two	Semester Two

Year Three

EDCURRM 202 Te Reo Matatini: Te Puanga	EDCURRM 204 Pāngarau: Te Whakaako	EDPRACM 302A Noho ā kura: Te Whakatairanga Paetae Mātauranga	EDUCM 321 Te Ao Tōrangapū me te Mātauranga	EDCURRM 304 Tū Tangata	EDPRACM 302B Noho ā kura: Te Whakatairanga Paetae Mātauranga	EDPROFM 305 Te Pouako Ngaio	EDPROFM 309 Te Pae Tawhiti kia Tata
Semester One	Semester One	Semester One	Semester One	Semester Two	Semester Two	Semester Two	Semester Two

Primary Specialisation courses

Please note that courses offered at each campus differ slightly.

Students required to take the AELR will replace their general education course in Semester One with [ENGLISH 121G](#).

Tai Tokerau Campus students will enrol in EDCURRIC 361 in place of their general education course if they do not need to take the AELR in their first year and the third year options will be replaced with compulsory courses for Tai Tokerau students to enrol in.

Listed below are the pathways in this degree and their relevant courses for 2019.

Year One

ENGLISH 121G or General Education (E/M) / EDCURRIC 361 (TT)	EDCURRIC 104 Primary Mathematics and Statistics Education 1	EDUC 119 Development, Learning and Teaching	EDCURRIC 101 Arts Education Primary	EDPROFST 100 Hāpai Ākonga	EDCURRIC 102 Language and Literacy Education Primary 1	EDPRAC 101 The Professional Teacher: Primary 1	EDUC 118 History and Society in New Zealand Education
Semester One	Semester One	Semester One	E – Sem 1 or 2 M/TT – Sem 1	E – Sem 1 or 2 M/TT – Sem 2	Semester Two	Semester Two	Semester Two

Year Two

EDPROFST 214 Assessment for Learning and Teaching	EDPRAC 201 Primary Practicum 2	EDCURRIC 103 Health and Physical Education	EDCURRIC 106 Social Studies Education Primary	EDCURRIC 105 Science Education Primary	EDCURRIC 107 Technology Education Primary	EDCURRIC 204 Primary Mathematics and Statistics Education 2	EDPROFST 205 Promoting Achievement for Diverse Learners
Semester One	Semester One	E – Sem 1 or 2 M/TT – Sem 1	E – Sem 1 or 2 M/TT – Sem 1	E – Sem 1 or 2 M/TT – Sem 2	E – Sem 1 or 2 M/TT – Sem 2	Semester Two	Semester Two

Year Three

EDCURRIC 202 Languages and Literacy Education Primary 2	EDPRAC 305A Practicum: Enabling Achievement Primary	EDUC 321 Politics, Philosophy and Education	OPTION (E/M) EDCURRIC 339 (TT)	EDPRAC 305B Practicum: Enabling Achievement Primary	EDPROFST 305 The Reflective and Ethical Teacher	OPTION (E/M) EDPROFST 300 (TT)	OPTION EDCURRM 301 (TT)
Semester One	Semester One	Semester One	Semester One	Semester Two	Semester Two	Semester Two	Semester Two

Key:

E – Epsom campus students

M – Manukau campus students

TT – Tai Tokerau campus students

Sem 1 = Semester One course

Sem 2 = Semester Two course

PRACTICUM

EDPRAC/EDPRACM courses comprise an on-campus class component and a practicum experience. The courses are EDPRAC 101/102 & EDPRACM 101, EDPRAC 201/202 & EDPRACM 201, and EDPRAC 305/306 & EDPRACM 302A/B. Students should note EDPRAC and EDPRACM dates/times.

Full attendance at both the on-campus classes and the practicum is a requirement of the course learning outcomes, refer to the Non Attendance section below.

Practicum Placements

Before enrolling in a practicum course, students must ensure that they have accrued the required number of pre-requisite points, met their DELNA requirements and have passed the necessary pre-requisite courses. Students can check their status with the Education Student Centre or online at Student Services Online (go to 'Advisement').

Practicum Course	Pre-requisite points required	Pre-requisite course required
EDPRAC 101/102 EDPRACM 101	Any 45 points in the BEd(Tchg) schedule	None
EDPRAC 201/202 EDPRACM 201	Any 75 points in the BEd(Tchg) schedule	EDPRAC 101/102 EDPRACM 101
EDPRAC 305/306 EDPRACM 302A/B	Any 180 points in the BEd(Tchg) schedule	EDPRAC 201/202 EDPRAC 201

If a student is out of synchrony with his/her cohort due to failure, deferral, withdrawal, being part-time or for any other reason, they must confirm with the Education Student Centre that they are eligible to enrol and can be assigned to a block that does not affect attendance during other courses. Out-of-schedule placements may be made in exceptional circumstances, and only after consultation with the Practicum Course Coordinator. Students cannot assume that out-of-schedule placement times available in previous years will be available in the current year. Students should consult with the relevant Practicum Placement Coordinator and confirm their enrolment arrangements before making any personal arrangements in order to avoid the possibility of conflicting commitments.

Procedures

Practicum placements are organised by the Faculty's Practicum office.

Students may **not** approach a school or centre to organise their own placement. Student may only approach a school or a centre when a confirmed placement has been emailed to their student email address.

Please note while every endeavour will be made to place you in your area of choice, it is the responsibility of the Practicum Placement Coordinator to assign you to a designated school/centre. You may therefore be required to travel.

Once enrolled in a practicum course, you will be provided with the link to allow you to complete a practicum form: <https://placements.education.auckland.ac.nz>.

Once you are directed to the Practicum Form:

Early Childhood - Students complete an online form indicating preference of geographic zone for each placement. You will be asked to indicate a range of centres that you can travel to.

Primary - You will be provided with a list of school zones. You will be asked to identify a range of zones that you can travel to so that the Practicum Office can use this information when making placement arrangements for each course. Student teachers are placed in schools in groups.

Please note that practicum placements are likely to require some travel.

A practicum placement is an official arrangement between the faculty and the school. Faculty requests must be made to schools/centres within stated timeframes for your practicum placement and so it is important to complete your practicum form promptly (when requested). Students will be advised in advance of their school/centre placement. **Requests for any changes must be made through the Practicum Placement Coordinators.** After placement requests have been made to schools/centres, no changes can be considered except in exceptional circumstances.

Should no requested schools or centres be able to confirm a student's placement, the student will be informed via their student email and asked to make contact with the appropriate Practicum Placement Coordinator.

Students who do not submit a request for placement in schools/centres/zones within the stated timeframe may have their placement delayed or arranged for them without consultation.

When a change in a student's circumstances means that s/he is unable to proceed with a placement that has been confirmed the student **must contact** the appropriate Practicum Placement Coordinator immediately.

If you experience a problem using the online system, please contact the relevant Practicum Placement Coordinator at Epsom or Tai Tokerau.

Placement Requirements/Restrictions

Students will not be placed for practicum in a school/centre where:

1. A member of their family attends as a student or staff member;
2. The student or their family has been or is currently employed in any paid or voluntary capacity;
3. The student has submitted an application and/or is under consideration for a teaching position;
4. The student or a member of their family has a personal relationship with any member of the school/centre staff or Board of Trustees or Management Committee.

Practicum Placement Areas

For the purposes of practicum placement:

- Auckland is defined as an area between and inclusive of Pōkeno in the south and Warkworth in the north.
- Tai Tokerau is defined as north of and inclusive of Warkworth.

Practicum Courses

There are pathway specific requirements for practicum placements:

➤ **Bachelor of Education (Teaching) Early Childhood Education specialisation**

Placements must include:

- practicum in a care and education centre with young children.
- practicum with infants and toddlers.
- practicum in a kindergarten service.
- practicum in an ECE service that feeds into a school with decile 1-5.

➤ **Bachelor of Education (Teaching) Primary specialisation**

The faculty works with schools in a range of localities and works closely with normal and other primary partner schools. The Practicum Office assigns each student teacher to practicum placements across a range of learner age and community settings.

➤ **Bachelor of Education (Teaching) Huarahi Māori specialisation**

Each student should experience a practicum across a range of levels (i.e., years 1-3; years 4 -6; years 7-8). Each student should receive TWO placements in a Māori-medium classroom setting (see Ministry of Education definition of Māori-Medium).

Placement out of zone must be made by written request to the appropriate Kaikōtuitui noho ā kura (Practicum Course Coordinator).

Attendance during Practicum

Full attendance is expected during practicum. Non-attendance will put a student's ability to meet learning outcomes at risk. Once practicum dates are confirmed an agreement exists between the student, the faculty and the school/centre in which the student is placed. No alteration is made to dates without the consent of all parties (Refer to the Practicum Handbook for more detail).

Requests for Leave during Practicum

At times students require leave during practicum. In all cases the Practicum Course Co-ordinator has oversight over leave that is approved. Applications for leave are made on the [Request for Leave during Practicum](#) form, also available online from the practicum course Canvas page. Note: supporting documentation must be attached to support this request. (Refer to the Practicum Handbook for more detail regarding anticipated and unanticipated leave).

Leave is **not** granted to attend work-related commitment (including interviews). Leave, known in advance, must be applied for through the Practicum Course Co-ordinator and will be granted only in exceptional circumstances. Important note: It is the University of Auckland's responsibility to confirm that graduates meet 'satisfactory teacher' criteria for registration and provisional certification by the Teachers Council. The university must have confidence that graduates are reliable (e.g., can "take on responsibilities with due regard for time and place") and professional (e.g., is unlikely to be "absent from duty without valid excuse").

Non attendance

Your on-campus classes are structured to prepare you for your practicum experiences out in schools. These classes are an important and integral part of preparing you for the practicum and your future teaching profession. In our experience, students who miss lectures and/or workshops are often inadequately prepared for their practicum. **We reserve the right to not allow you a place in practicum where we determine that you are not sufficiently prepared.** This could result in failure of the practicum course in which you are enrolled. Should exceptional circumstances arise regarding attendance, students need to contact their practicum course lecturer directly as soon as possible.

Concerns during Practicum

If a situation of concern arises within the school/centre you must remain at the school/centre until the situation has been dealt with. Students should not leave the school/centre without confirmation (from the Practicum Course Co-ordinator or Professional Supervisor or Principal/Centre Manager) that this is the appropriate course of action. Leaving the school/centre without confirmation under any circumstances may amount to voluntarily terminating the practicum and may result in a failure for the course.

As a student teacher, you are placed in the school/centre on the basis of an invitation from the school/centre. If, for any reason, the school/centre wishes to rescind your invitation and to terminate your placement, this may also be ground for a failure in the practicum course.

Resolving Concerns during any Practicum

Where students have concerns during practicum they must contact their Professional Supervisor in the first instance, and follow the procedures as outlined in the practicum handbook. A copy of the current practicum handbook is provided as a course resource in Canvas. Professional behaviour/responsibility is expected at all times. A decision to discontinue a practicum will result in a DNC (Did Not Complete) grade and require students to repeat the entire course including practicum placement. (Please refer to Repeated Fails).

Withdrawal from practicum courses

Where exceptional circumstances exist that require a student to withdraw from a practicum, the student **must** contact the appropriate Practicum Course Co-ordinator (Epsom, Huarahi Māori, and Tai Tokerau) **and** seek advice from appropriate Education Student Centre personnel with regard to the formal withdrawal process to be followed (Refer [University Calendar – Enrolment and Programme Regulations](#)).

While it is important to advise the Associate Teacher, Professional Supervisor, and Practicum Course Co-ordinator of a decision to withdraw, this does not constitute an official withdrawal from the course. A student must action a withdrawal from a course through [Student Services Online](#) and complete the appropriate form (Education and Social Work Student Centre).

Assessment of a practicum involving school or centre placement

Practicum credits are awarded on successful achievement of practicum learning outcomes. It is a Teaching Council requirement that the practicum has specific learning outcomes that are supervised and assessed by the professional supervisor, recognising the advice and feedback provided by the associate teacher.

Summative assessment of the student teacher's learning in the practicum will be based upon professional judgement in relation to their achievement of the learning outcomes and assessment criteria for each course. To gain a pass for the course, student teachers must achieve all of the learning outcomes.

Towards the end of the practicum, student teacher performance is jointly reviewed by the associate teacher, the student teacher, and the professional supervisor. While the provisional assessment is made by the professional supervisor, the contribution of all parties to this summative assessment meeting is particularly important. For all EDPRAC courses the ultimate responsibility for a student teacher's assessment rests with the Faculty of Education and Social Work. Final assessments are moderated/confirmed by the practicum coordinator and course director prior to release of course grades at the end of the semester.

At the discretion of the Practicum Course Co-ordinator, a student who has narrowly failed to meet a small number of performance criteria for a practicum course may be invited, at no extra cost to the student, to complete additional placement of no more than two weeks duration to demonstrate achievement of these criteria. Where satisfactory achievement is not demonstrated, no extension of this additional placement will be granted and the student will have to apply for permission to re-enrol in the course.

NOTE: It is the student's responsibility to ensure that all necessary practicum documentation is completed and returned to the Practicum Office. For primary students, a follow-up meeting with the Professional Supervisor to confirm provisional assessment is required.

Students with Family Responsibilities

It is **not** permissible to take babies and young children on practicum. Students must either make their own private arrangements for the care of their babies and young children during practicum or defer their practicum to a more suitable time.

Confidentiality during Practicum

The Privacy Act (1993) controls how agencies (i.e., individuals or organisations) collect, use, disclose, store, and give access to personal information. There are twelve Information Privacy Principles which set out rules and exceptions to those rules. In schools/centres, as individuals and organisations, we must be informed about and adhere to the requirements of the Privacy Act. 22 However, for students on practicum, Principle 1 - Purpose of Personal Information, Principle 4 - Manner of Collection of Personal Information, Principle 10 - Limits on Use of Personal Information, and Principle 11 - Limits on Disclosure of Personal Information are particularly relevant. (Refer: <http://www.legislation.govt.nz/act/public/1993/0028/latest/whole.html>)

Students should familiarise themselves with and adhere to school/centre policies that relate to confidentiality and the Privacy Act. In particular the following should be noted:

- Students wishing to photograph, audiotape, or videotape children or their work must ensure that the associate teacher is consulted in the first instance and that school/centre policy is strictly adhered to. Early childhood students must ensure that ethical procedures are followed as outlined in the practicum handbook.
- Information gained about children, their family/whānau, staff, other student teachers while on practicum must be kept confidential in accordance with Principles 10 and 11 of the Privacy Act 1993.

Please note that this does not preclude disclosing information through the appropriate channel regarding any concerns about the life or health of children (Principle 10d, (i) and (ii)) or; using the information in a form in which the individual concerned is not identified (Principle 10f, (i)).

Student Teachers' Professional Conduct and Expectations during Practicum

Student teachers must demonstrate professional behaviour and responsible practice through all of their practicum experiences. Student teachers are expected to be fully involved in the life of the school/centre and demonstrate collaboration with others, equitable practices, and positive involvement. They should preserve confidence at all times. Student teachers should refer to the Teaching Council's Graduating Teacher Standards and Code of Professional Responsibility and Standards for the Teaching Profession.

Students are required to show student (photo) ID as proof of identity when entering the school/centre.

For further details of placement requirements and procedures, and requirements for professional conduct on practicum, please refer to programme specific practicum handbooks.

EXTERNAL STANDARDS FOR TEACHER EDUCATION

The Teaching Council of Aotearoa New Zealand is the professional organisation for teachers, from early childhood education through to primary and secondary schooling in English and Māori medium schools. The Teaching Council mandated the Graduating Teacher Standards (GTS) in 2007. The GTS underpin the teacher education programme and students must meet these standards by the completion of the programme in order to graduate and be eligible for registration and provisional certification.

Conceptual Model Underpinning Teacher Education Programmes

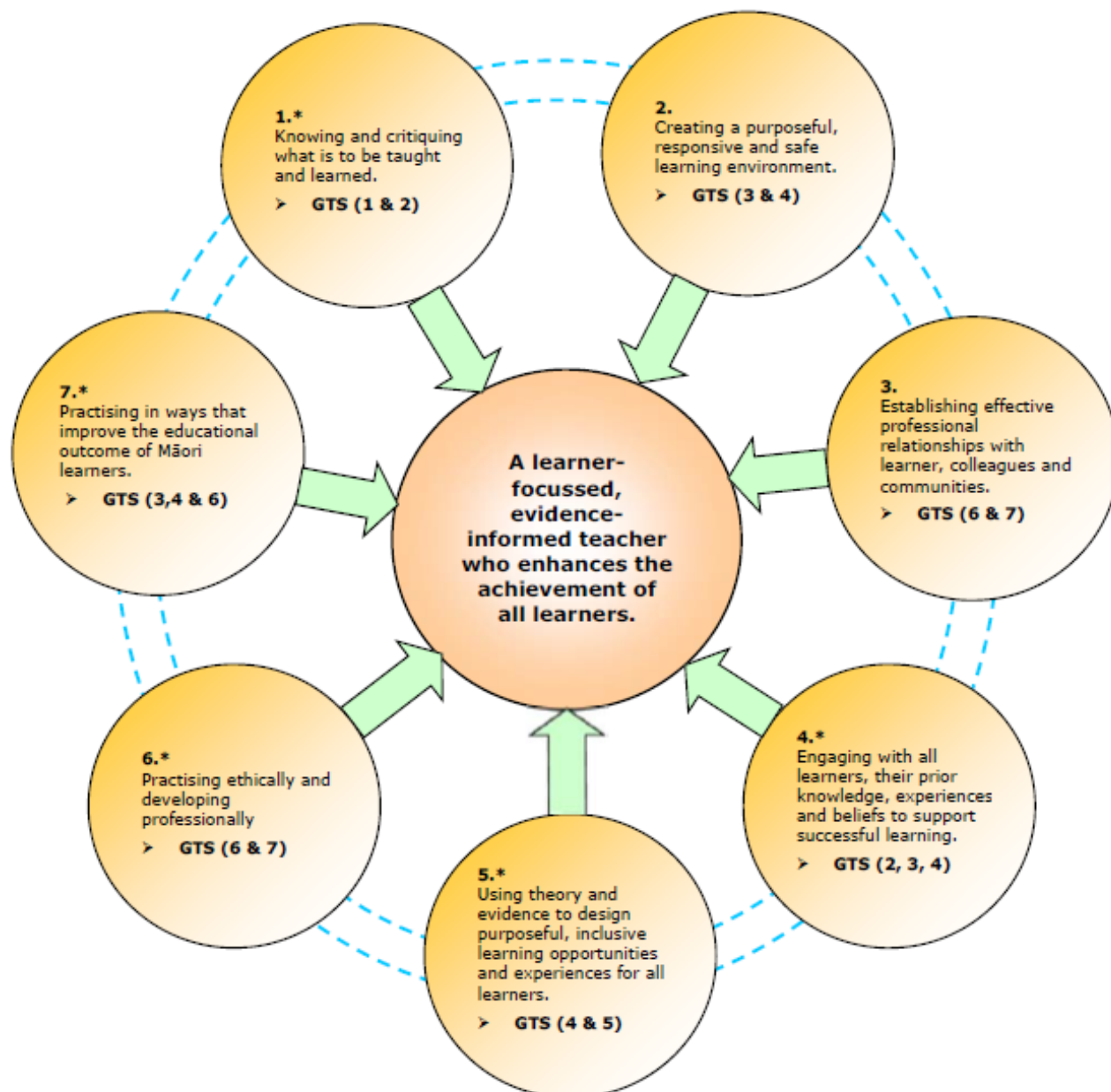

Notes (refer to circles above:

1. What is expressed in MoE statement of intent, curriculum statements, and community expectations
4. We acknowledge that students/learners bring into education their values, beliefs and dispositions which are shaped by language, culture, ethnicity, gender, sexual orientation, religious affiliations, marital status and ability/disability.
5. Theory refers to own, as well as formal theory.
7. a Responding effectively to the interest of and aspirations of Māori learners and communities
b Developing knowledge of tikanga Māori, te ao Māori and te reo Māori

Comments:

- (i) The dashed interconnecting ring (_ _ _) indicates that the foci of the seven circles are interconnected in complex ways.
- (ii) The numbers in brackets refer to the Teaching Council's Graduating Teacher Standards (EC GTS).
- (iii) The Teaching Council Code of Ethics for registered teachers underpins the TC GTS

* Human Rights Act 1993 No 82 (as at 03 March 2010), Public Act

Principles Underpinning Teacher Education Programmes and Related Graduate Outcomes

	PRINCIPLES <i>Teacher education programmes will develop:</i>	RELATED GRADUATE OUTCOMES <i>Graduates of initial teacher education programmes will be able to:</i>
1.	The skills and understandings that enable teachers to teach in ways that raise overall achievement levels and reduce disparities.	Teach in ways that raise overall achievement levels and reduce disparities.
2.	The ability to access, understand, critically appraise and use validated research findings on the impact of teaching interventions on student learning.	Access, understand, critically appraise research findings on the impact of teaching interventions on student learning, and use these findings to improve practice.
3.	The ability and disposition to improve practice on the basis of inquiry into the values and assumptions that inform practice and the impacts of practice on students.	Improve their own practice through inquiry into the values, assumptions and dispositions that inform their own and others practices and into the impacts of those practices on students.
4.	The knowledge and skills necessary to practice in ways that are consistent with the Treaty of Waitangi.	Practice in ways that are consistent with the Treaty of Waitangi.
5.	The skills and dispositions to respond effectively to the needs and aspirations of Māori students and communities, and to improve educational outcomes for Māori.	Respond effectively to the needs and aspirations of Māori learners and communities and work actively, on the basis of evidence about learning and achievement, to improve educational outcomes for Māori students.
6.	The skills and dispositions to respond effectively to Pasifika learners, and the knowledge and skills to improve educational outcomes for Pasifika students.	Respond effectively to Pasifika students and work actively, on the basis of evidence about learning and achievement, to improve educational outcomes for these students.
7.	Flexible and accurate understanding of subject matter knowledge, and related te ao Māori dimensions, associated with the core activities of teaching in curriculum areas.	Demonstrate accurate understanding of subject matter knowledge, and related te ao Māori dimensions, associated with the core activities of teaching in curriculum areas and use this knowledge in ways that are responsive to learners.
8.	High level skills in teaching approaches that are effective with particular types of content.	Skillfully apply teaching approaches appropriate to particular types of content and monitor these to maximise effectiveness.
9.	The ability to inquire into the values and assumptions that underlie and derive from the social, moral and political context of teachers' work.	Inquire into the social, moral and political context of teacher's work and into the values and assumptions that underlie and derive from these contexts.
10.	Ability to establish ethical relationships, and to work collaboratively with colleagues and community to improve educational outcomes.	Establish ethical relationships, and work collaboratively with colleagues and community to improve educational outcomes.

PROFESSIONAL KNOWLEDGE
Standard 1: Graduating Teachers know what to teach
a) have content knowledge appropriate to the learners and learning areas of their programme
b) have pedagogical content knowledge appropriate to the learners and learning areas of their programme
c) have knowledge of the relevant curriculum documents of Aotearoa New Zealand
d) have content and pedagogical content knowledge for supporting English as an Additional Language (EAL) learners to succeed in the curriculum
Standard 2: Graduating Teachers know about learners and how they learn
a) have knowledge of a range of relevant theories and research about pedagogy, human development and learning
b) have knowledge of a range of relevant theories, principles and purposes of assessment and evaluation
c) know how to develop metacognitive strategies of diverse learners
d) know how to select curriculum content appropriate to the learners and the learning context
Standard 3: Graduating Teachers understand how contextual factors influence teaching and learning
a) have an understanding of the complex influences that personal, social, and cultural factors may have on teachers and learners
b) have knowledge of tikanga and te reo Māori to work effectively within the bicultural contexts of Aotearoa New Zealand
c) have an understanding of education within the bicultural, multicultural, social, political, economic and historical contexts of Aotearoa New Zealand
PROFESSIONAL PRACTICE
Standard 4: Graduating Teachers use professional knowledge to plan for a safe, high quality teaching and learning environment
a) draw upon content knowledge and pedagogical content knowledge when planning, teaching and evaluating
b) use and sequence a range of learning experiences to influence and promote learner achievement
c) demonstrate high expectations of all learners, focus on learning and recognise and value diversity
d) demonstrate proficiency in oral and written language (Māori and/or English), in numeracy and in ICT relevant to their professional role
e) use te reo Māori me nga tikanga-a-iwi appropriately in their practice
f) demonstrate commitment to and strategies for promoting and nurturing the physical and emotional safety of learners
Standard 5: Graduating Teachers use evidence to promote learning
a) systematically and critically engage with evidence to reflect on and refine their practice
b) gather, analyse and use assessment information to improve learning and inform planning
c) know how to communicate assessment information appropriately to learners, their parents/caregivers and staff
PROFESSIONAL VALUES & RELATIONSHIPS
Standard 6: Graduating Teachers develop positive relationships with learners and the members of learning communities
a) recognise how differing values and beliefs may impact on learners and their learning
b) have the knowledge and dispositions to work effectively with colleagues, parents/caregivers, families/whanau and communities
c) build effective relationships with their learners
d) promote a learning culture which engages diverse learners effectively
e) demonstrate respect for te reo Māori me nga tikanga-a-iwi in their practice
Standard 7: Graduating Teachers are committed members of the profession
a) uphold the Education Council's Code of Ethics/Nga Tikanga Matatika
b) have knowledge and understanding of the ethical, professional and legal responsibilities of teachers
c) work co-operatively with those who share responsibility for the learning and wellbeing of learners
d) are able to articulate and justify an emerging personal, professional philosophy of teaching and learning

ASSIGNMENT PROCESS

Assignments are submitted either electronically, or via canvas, or in person.

Paper based and other non-electronic submissions will continue to be collected at the designated on-campus locations. These should be submitted with the coversheet that will be available via the Cover Sheet link located in the left hand navigation bar in your Canvas course site. The coversheets will be individualised with a QR code that will be scanned on receipt.

All non-electronic assignments are handed in at the campus where you attend the course (unless your lecturer advises otherwise).

Students must keep a copy of the written component of all assessment tasks submitted.

Assignments with non-electronic submission should be submitted at the campus where you attend the course, unless your lecturer/Canvas site advises otherwise. Please see below for details of drop off locations and their opening hours:

- | |
|---|
| <ul style="list-style-type: none">Epsom Campus (except Flexi Learning: see below): A109A (The Assignment Centre located at the Education Student Centre is open Monday – Friday, from 9.30am – 4pm during semester, and reduced hours during semester breaks). Drop box located in Student Centre; after-hours drop box located beside the main entrance. |
| <ul style="list-style-type: none">City Campus: Drop box for Liberal Arts courses is on Level 1, 15 Wynyard Street, from 8.30 am – 7pm during semester time. During semester breaks: 8.30 am to 5 pm. |
| <ul style="list-style-type: none">Manukau Campus: Programme office NQ227, from 7.30 am to 9.00 pm (and until 4 pm Saturdays) |
| <ul style="list-style-type: none">Tai Tokerau Campus: ICT Suite foyer from 8.15 am to 4.15 pm |

The Assignment Centre will send an automated email to students to confirm receipt of assignments for non-electronic submission only.

Assignment Submission

Non-electronic submission of Assignments

Faculty students across all campuses will generate their own individual coversheets for each assignment. Every coversheet will contain a unique barcode to facilitate prompt processing and automated emails to confirm receipt and advise when an assignment is ready to be picked up.

Find the answers to common questions about preparing and handing in your assignments where it has been indicated the submission is to be on paper. If you still have questions please contact foedassignments@auckland.ac.nz.

Electronic Submission of Assignments

All electronic submission of assignments must be uploaded to an assignment dropbox on Canvas, or Turnitin as assigned by your lecturer. You will be notified at the beginning of your course that the submission of assignments is electronic. You will also be notified about how you will receive your marked assignment back. Usually online submission means your marked script will be made available to you online. Information will be provided as to how to upload your assignment and how to access your marked script online from the Course Director. No coversheet is required for electronic submission.

The submission times of 12:30pm for undergraduate and 4:30pm for postgraduate level 7 coursework apply to submission of all assignments.

Find information about coversheets, forms and course information and assignments frequently asked questions via link: www.education.auckland.ac.nz/en/for/current-students/assignments

Extensions

Requests for extensions must be made to the Course Director (or nominee where applicable) in advance of the due date. Applications must be accompanied by evidence of the need for an extension. Extensions will not be granted for academic workload reasons (for example, a number of assignments due at the same time) but may be considered in the case of temporary illness or injury, or for compassionate reasons. Extensions are granted at the discretion of the Course Director (or nominee where applicable). For further information see www.education.auckland.ac.nz/en/for/current-students/assignments.

Penalties for Late work

If you submit coursework after the notified deadline, or after the approved extension, you will have the marks for that coursework adjusted as follows:

- a. within one calendar week late – deduct 10% of the total value of the assessment (e.g., for an assignment worth 40%, you score 32 but hands the work in a day late. You lose 4 marks – 10% of 40 – and is awarded a final mark of 28)
- b. one to two calendar weeks late – deduct 50% of the total value of the assessment
- c. later than two calendar weeks but not after the handing back of other students' work – 100% deduction.

Note: under [Examination Regulations](#) 1c and d students must complete "to the satisfaction of the examiners." This means that you will still need to hand in assignment work even if it is later than two calendar weeks after the deadline.

Return of Marked Assignments

You can expect to have marked assignments and tests returned within three weeks from the due date. Online assignments are usually returned online, while non-electronic assignments may be returned in class or via the Assignment Centre. An automated email will be sent when these are ready to be collected. You must produce your ID card to collect your assignment.

Compassionate Consideration (Unavoidable Personal Circumstances)

If you face unavoidable personal circumstances that mean that you are unable to submit a component of **coursework**, you may apply to the Programme Leader for special consideration. You must apply no later than two weeks after the due date of the assignment.

The application is made on the form Compassionate Consideration: Unavoidable Personal Circumstances and must be supported by written evidence from a doctor or counsellor. The form can be found here: <https://cdn.auckland.ac.nz/assets/education/for/current-students/FoEd-96B-Special-Considerationnew.pdf>

If the Programme Leader supports the application, the Course Director in consultation with the Head of School may:

- a. either, require the student to re-enrol in the course, or
- b. where at least 50% of the coursework has been completed at a grade well above the minimum pass standard, award an assessed grade for the course based on:
 - i. **either** the grade achieved for completed work (one grade lower would normally be awarded in this case)
 - ii. **or** the allocation of a mark for the missing work derived from your ranking on the completed work, or
- c. ask you to submit the work by a revised deadline, or
- d. submit a new task by a revised deadline.

Resubmission

With the exception of the two clauses below no provision should be made for resubmission of work for remarking.

At the discretion of the Programme Leader, and in consultation with the Head of School, a student who, at the end of the programme has failed no more than one non-practicum course with a D+ grade may be invited to submit to the Programme Leader a supplementary piece of work that addresses the areas of concern in the failed course. If the student meets the requirements of this supplementary work a grade of C- will be awarded.

Assessment and Grading Scale

Assessment comprises examinations and coursework. Examinations are run centrally. Programme coursework refers to all other assessments (assignments, seminars, practicum, tests etc.):

1. In courses that involve coursework and examinations students must complete both components to the satisfaction of the examiners.
2. In courses that only include coursework students must complete to the satisfaction of the examiners such oral, practical, written or other tests and assignments as have been prescribed for the completion of the course.
3. In any course, students must complete all assignments.
4. In any course that has a practicum component, a student must pass all components in order to have passed that course as a whole.
5. Course results are reported as grades. There are ten pass grades and three fail grades.

Grade	Description	Grade Point	Percentage
A+	High first	9	90-100
A	Clear first	8	85-89
A-	Bare first	7	80-84
B+	High second	6	75-79
B	Clear second	5	70-74
B-	Bare second	4	65-69
C+	Sound Pass	3	60-64
C	Pass	2	55-59
C-	Marginal Pass	1	50-54
Conceded Pass		1	
D+	Marginal Fail	0	45-49
D	Clear Fail	0	40-44
D-	Poor Fail	0	0-39

The development of assessment criteria for coursework should be adapted from the general university expectations for grade-level performance set out below:

GRADE	% VALUE	DESCRIPTION
A +	90 - 100	Work of high to exceptionally high quality showing excellent knowledge and understanding of subject matter and appreciation of issues; well formulated arguments based on strong and sustained evidence; maps and diagrams, graphs and tables, etc included where appropriate; relevant literature referenced; high level of creative ability, originality and critical thinking; excellent presentation and communication skills.
A	85 - 89	
A -	80 - 84	
B +	75 - 79	Work showing good to strong grasp of subject matter and understanding of major issues though not necessarily of the finer points; arguments clearly developed and based on convincing evidence; relevant literature referenced; evidence of creative ability, originality and critical thinking; good communication and presentation skills.
B	70 - 74	
B -	65 - 69	
C +	60 - 64	Work showing a knowledge of subject matter and appreciation of main issues though possibly with some lapses and inadequacies; arguments developed and supported by some evidence and references; creative ability, originality and critical thinking present but limited; adequate communication and presentation skills
C	55 - 59	
C -	50 - 54	
D +	45 - 49	Work lacking breadth and depth. Work generally has gaps. Frequently work of this grade takes a simple factual approach and understanding and coverage of material is inadequate; does not attempt to interpret the material; at the lower end, indicates a need for considerable effort to achieve improvement; communication and presentation skills are poor.
D	40 - 44	
D -	0 - 39	Highly unsatisfactory. Work shows a lack of knowledge about and understanding of the topic. Inadequate in degree of relevance, sometimes completeness, sometimes both. Communication and presentation skills are weak.

Please note that the attainment descriptors are adapted to different levels of learning or degree study.

SUPPORT SYSTEMS FOR STUDENTS

Where students have questions or concerns about their programme, performance, or personal professional well-being they are urged to seek immediate assistance from an appropriate source.

Nature of your query or concern:	Who to see:
Academic Success Centre (Student Support) N Block Level 3 foyer	Student Engagement and Experience Rebekah Williams ext 48855 Academic English Language Support Jenni Bedford ext 48186 Speech Language Therapist Elaine Tasker ext 48756 Maths Support Angela Spavin ext 48217
Counselling Support	Epsom Campus Counsellors: make appointment online under ' Student Health and Counselling Services ' or phone 923-7681
Deferral, Resignation, Transfer	Education and Social Work Student Centre – request appropriate form
Difficulty with course content	Your lecturer/s Academic Success Centre – N Block
Feeling at risk of failure/progress causing concern	Your lecturer/s, Academic Success Centre, Student Health and Counselling Services , Associate Director or Programme Leader, Course Directors, Pouarataki
Financial, Hardship, Student Association etc.	ESSA (Education and Social Work Students Association) Office: N335 from 10.30 am – 2 pm during semester time. Email: info@essa.co.nz Website: www.essa.co.nz
Health/Medical	Student Health and Counselling Service , Epsom Campus, R Block Phone: 623 8889 or ext 48526
International Students	Associate Dean International (Strategic Engagement) Dr Marek Tesar, ext 46375
LGBTI Student Support	Faculty Rainbow Network Email: rainbowEDSW@auckland.ac.nz
Scholarships	Faculty Scholarships or University scholarships: www.scholarships.auckland.ac.nz
Student Allowances/Loans	StudyLink, 0800-889 900
Student Disability Services	Email: disability@auckland.ac.nz Website: www.disability.auckland.ac.nz
Support for Māori students Te Korowai Atawhai	Kaitiaki Tauira Māori /Māori Student Support Advisor: Audrey Hohaia, ext 48164 Kaiāwhina & student study space (contact Audrey for location)
Support for Pacific students Pasifika Success	Pasifika Success Coordinator (Level 2 N211) Tim Baice, Academic Coordinator, ext 48469
Support for Students from Refugee Backgrounds	Jenni Bedford, Academic Success Centre Email: j.bedford@auckland.ac.nz
Sylvia Ashton Warner Library	Epsom Campus – Phone: 09 623 8886 Email: library@auckland.ac.nz
Timetables, programme of study. Fails, resits, changes to your programme	Education and Social Work Student Centre, A Block

You will be advised further about these during orientation week, as well as the following faculty services:

- Parents room – H404
- Prayer room – A330
- IT services

LIBRARY: ESSENTIALS FOR USING THE SYLVIA ASHTON-WARNER LIBRARY

The greatest source of your information and research efforts will be found in the Library. It is essential that you attend the Orientation Programme for the Library.

Library hours – Epsom Campus

Term hours

Monday - Thursday	8 am – 8 pm
Friday	8 am – 6 pm
Saturday & Sunday	10 am – 4 pm

Term break hours

Monday – Friday	9 am – 6 pm
Saturday & Sunday	10 am – 4 pm

Library hours – Tai Tokerau Campus

All year

Monday – Friday	8 am – 4.30 pm
Saturday & Sunday	Closed

The Library lending policy is explained in detail on the library website here:

<http://www.library.auckland.ac.nz/services/borrowing-and-requesting>. It also explains how to request an item and how much the fines are.

Key points to remember:

- There are Subject Librarians who can help you with your research. Go to : <http://www.library.auckland.ac.nz/contacts/subject-librarian/?sbid=0>
- The Library provides training courses in searching the catalogue, using databases and EndNote. Make a booking at: https://www.library.auckland.ac.nz/workshops/my_account
- **Always** check your library account on the Library Catalogue, to find out when your books are due back. You can also renew your books online from here.
- If you receive a recall notice, return the item immediately or by the new due date. There are heavy fines for recalled books not returned by the new due date.
- Email notices about recalled books or overdue items are sent to your student email.
- If you are going to be away from the campus please ensure that you return any library books before you go. The Library will not accept either of the above as excuses to cancel any penalty charges.

Many course readings may also be available as an electronic resource accessed through the Library system.

Short Term Loan

You will find that within the reading lists of most of your courses, an indication that some of the books will be placed on short term loan. This means that items of heavy demand are placed behind the lending desk as **short term loan**. The items are for use within the library only, but most may be borrowed as overnight loans. An overnight loan is issued **in the last 2 hours before the library closes** and **must** be returned by opening time of the library to avoid a fine.

Study Space

Most study space is provided in the Library. Many more study places and computers are provided in the Kate Edgar Information Commons on the City Campus. You are encouraged to make use of these facilities, as regular study habits will prevent overloaded work commitments and stress. Students may request access to classrooms for study groups/seminar practice at times when classrooms are not scheduled. You must make a booking to guarantee access. Discuss your request with your lecturer.

Computers

In general, students are expected to complete all their assignments on a computer. Information technology is an integral part of social work practice, and all students should be computer literate at the time of their graduation.

Students have access to computers in the library, both for library use and for casual use for the completion of assignments as well as research. The Epsom campus also offers to students a range of network services such as internet access, email services and printing. Computers in the teaching labs in N block are also available for student use, Monday to Fridays, when classes are not running

Workshops

The Libraries and Learning Services also offer advice and workshops to assist you with University study. Workshops include referencing, how to search for relevant journal article, improving listening and speaking skills and writing skills are offered. To register for these courses, visit the Libraries and Learning Services website [here](#).

Academic English Language Requirement

The University has an Academic English Language Requirement (AELR) for all its bachelor degree programmes. The aim of the AELR is to ensure you have a sufficient level of competence in academic English to support your study at University. Students will be advised if they have met the AELR requirements at time of enrolment. For those that have not met the AELR, this may be met through satisfactory completion of an approved course in your first 12 months of study. For more information visit <http://www.auckland.ac.nz/aelr>.

Academic Integrity

All students admitted to an undergraduate degree and all postgraduate students who have not already completed the Academic Integrity Course are required to do so as a condition for completing their programme of study (see University of Auckland 2019 Calendar, pp 31). Through this online course students will learn how to demonstrate academic integrity in their study and research, improve their knowledge about University rules relating to academic conduct, and understand the consequences of academic misconduct. For more information visit this link: http://www.auckland.ac.nz/academic_honesty

Academic Misconduct

The University has a statutory responsibility to encourage the development of intellectual independence in its students. It assesses the achievement of this goal through coursework and examinations. The University expects all students to complete coursework and examinations with integrity and honesty.

The University of Auckland will not tolerate cheating, or assisting others to cheat. It views cheating as a serious academic offence. To ensure that the standard of all University qualifications is maintained, students and staff have a responsibility to prevent, discourage and report cheating. Allegations of academic misconduct at the Faculty of Education and Social Work shall be dealt with by the following process:

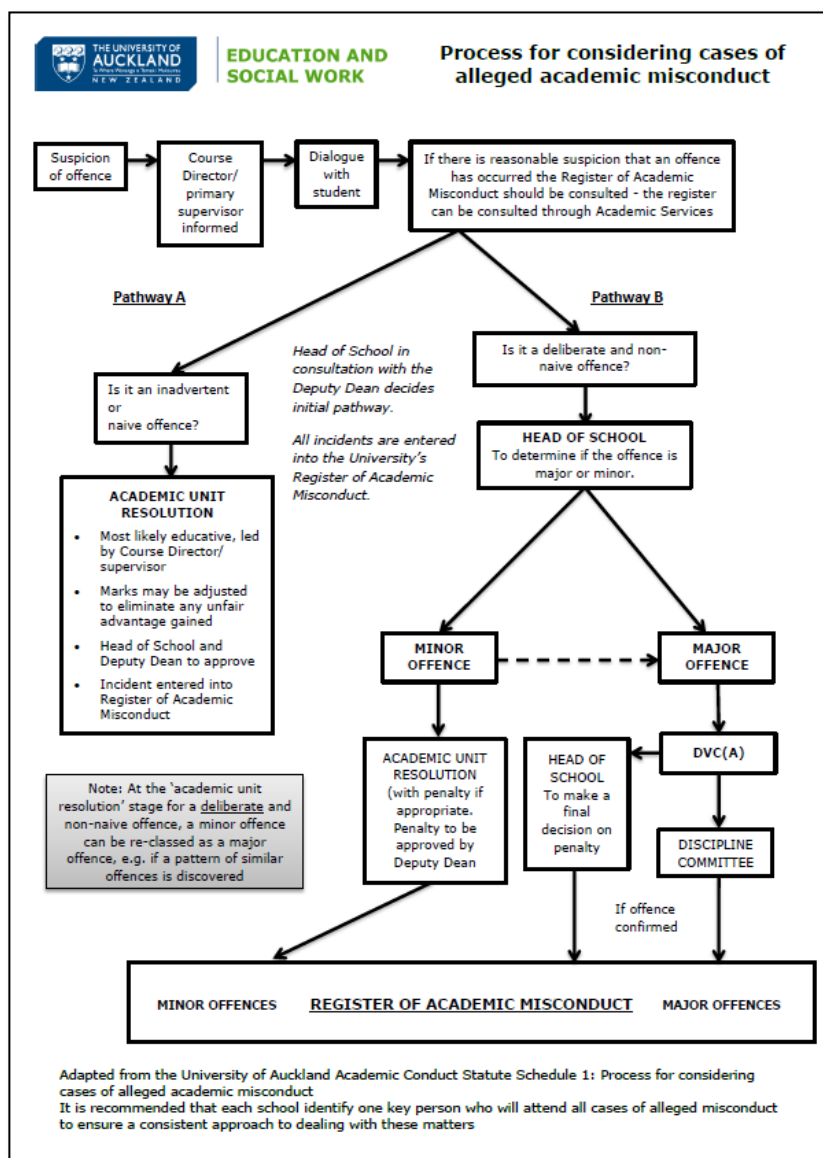

Academic Standing (Unsatisfactory progress)

In undergraduate programmes, students' academic standing is assessed each semester. To maintain the status of 'good' academic standing a student is required to pass at least 50% of points enrolled in any one semester. Failure to meet the 50% threshold will mean that a student's academic status in their next semester of study is amended and s/he will be reviewed. Continued failure to meet the criteria to attain 'good' academic standing will result in a student's status being revised to 'academic restriction' and finally 'enrolment terminated'. More information about Academic Standing can be found [here](#).

Aegrotat and Compassionate Consideration

This is a University process that applies only to University Examinations (and Tests). Full details are in the University of Auckland Calendar [Examination Regulation 13](#). For assignment information, see [Compassionate Consideration \(Unavoidable Circumstances\)](#).

Appeal of Course Marks or Grades

A student who is concerned about a mark or grade for an assessment can appeal in writing to the Course Director for a reconsideration of the mark or grade stating the reason why they consider the mark or grade is inconsistent with the assessment criteria. The written appeal must be received within one week of the work being available for return or grade being notified. The Course Director reviews the mark or grade in relation to the stated reasons or seeks a second opinion if they were the original marker or assessor. If the appeal is not upheld and the student is still concerned a written appeal, restating the nature of the concern in relation to the assessment criteria, needs to be made to the Academic Head.

AskAuckland

[AskAuckland](#) is the University's online help and support centre. A list of frequently asked questions is available online. If the answer is not available online, there is also the option to have your question or comment sent to the Student Support Team. Students can also drop in to the Education and Social Work Student Centre.

Availability of Examination Scripts

You can request a copy of your examination script within three months after the end of the examination period. Examination scripts will normally only be retained for four months after the examination before being destroyed ([Examination Regulation 23](#)). For more information see [here](#).

Change of Name

The Education and Social Work Student Centre has form to register name changes. Official evidence of name change is essential, e.g., marriage certificate or deed poll papers.

Conceded passes

Conceded passes can only be granted in undergraduate degrees consistent with university regulations. For full details see the *University of Auckland Calendar* [Examination Regulation 20](#).

Course Deletions and Withdrawals

- A course deletion means that the course will be removed from your academic record and fees are fully refunded. There are specified timeframes within which course deletions can occur. Specific dates at which deletions can occur can be obtained via the following link:
<http://www.calendar.auckland.ac.nz/en/genregs/enrolment-and-programme.html>
- Withdraw means that you are withdrawing from a course after the deadline for deletion and before the last day to withdraw. Withdrawn courses remain on your academic record with a withdrawn grade and all fees remain owing. A withdrawn grade counts as a fail for Grade Point Average (GPA) calculations. Specific dates at which withdrawals can occur can be obtained via the following link:
<http://www.calendar.auckland.ac.nz/en/genregs/enrolment-and-programme.html>

Deferring from a programme

Full time students can apply to defer the completion of their programme for up to one year, once they have enrolled and started the programme. Forms are available from the Education and Social Work Student Centre.

Please note: Students deferring should note that the programme from which they defer may not be available in the same form, sequence or time-frame when they return to study, and full credit may not be able to be awarded for previous study.

Enrolments

Students must enrol in a timely manner. There are penalties for late enrolment and course changes. For more information, see [here](#).

Examinations

Information on about exams at the university, including instructions to view exam timetables, what to do if there are issues with scheduled exams is available [here](#).

Fees

The payment of fees is a student's responsibility. Fees remain a personal debt if they are unpaid. To find out more about fees, including what happens if fees are unpaid, see [here](#).

Forms, Policies and Guidelines

A number of student forms and the University policies and guidelines for students are available on the University website for students to access [here](#). Some of the forms still need to be obtained from the Education and Social Work Student Centre, as they are faculty specific, such as for deferment, resignation from a programme or transferring to another programme.

General Education

Students studying an undergraduate degree at the University of Auckland will be required to take one or two General Education courses, depending on what degree they are enrolled in. General Education courses are designed to give students the opportunity to study a broad range of subjects outside their main field of study. More information about General Education can be found [here](#).

Group assessment

There may be times when students are required to complete a group assessment task or team based project. Details of such tasks, including group work expectations will be published in course materials to ensure students are clear about what is being assessed and the allocation of marks to the various components of the assessment. More information about group work can be found [here](#).

Graduation

At the successful completion of a programme students will need to apply to graduate using [Student Services Online](#). Further information about applying to graduate is available [here](#).

MyAucklandUni

[MyAucklandUni](#) is a student's one-stop-shop that shows all your important information in one place. It makes it easy to stay informed, understand what you need to do, find information, and complete tasks. Plus you get easy access to enrol in your courses, your student email, Canvas, Student Services Online, your Library information, your personal details and [AskAuckland](#) help and support.

Partial Resits

Partial resits are not permitted. A student who has failed a course is required to complete all assessment requirements for the course in which they re-enrol.

Resignation from a programme

Any intention to resign from a programme should be discussed with the programme leader or Associate Director. The relevant form is available from the Education and Social Work Student Centre and must be signed by the Programme Leader or Associate Director.

Request an official transcript

Students are able to create an [unofficial transcript](#) which is an unofficial record of courses that they have attempted at the University with Student Services online, which can be used for internal use. If you require an official transcript of your academic record to supply to someone outside the University, you can do so by following the instructions [here](#).

Student Academic Complaints and Disputes

If a student has concerns about their course teaching or assessments, or the way that they are being treated by a staff member, the Resolution of Student Academic Complaints and Disputes Statute allows for a prompt and formal resolution of all student academic disputes or complaints, as they arise.

The Resolution of Student Academic Complaints and Disputes at the Faculty of Education and Social Work shall be dealt with by the following process:

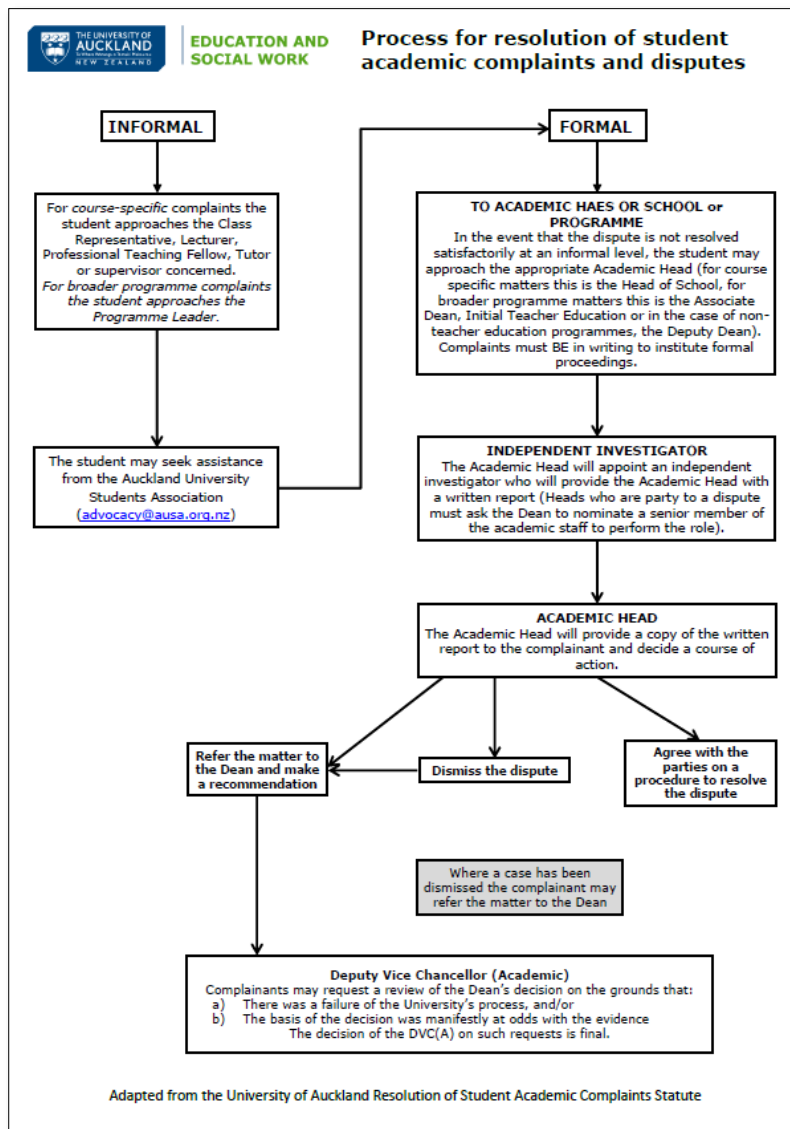

Student email

All students enrolled at the university are provided with an email account called student email. At the time of enrolment, students are provided with an email address. This address includes a student's username characters plus a generic address, e.g., jbon007@aucklanduni.ac.nz. Students are able to access student email through the following link: <http://mail.aucklanduni.ac.nz>.

Student email is the main way in which the university communicates with students so it is vital that students access their email account on a regular basis. Failure to do means that students miss out on important information such as communications relating to coursework and academic progress, examinations, graduation, student financials and the library. Urgent and unexpected communications are also sent through this email, e.g., what will happen if a natural disaster strikes the university / the city of Auckland.

Students can forward their university email to a private address if they wish to do so and this can be completed by signing into your account and providing the appropriate details.

Storage and Disposal of Student Work

Examination scripts will be retained in secure storage for only four months following the examination period and thereafter be destroyed ([Examination Regulation 23](#)). Thesis, dissertation or research portfolios will be retained until six months after the assessment has been completed.

Assignments will be retained in secure storage until five weeks into the start of the following semester and thereafter destroyed.

Student Services Online (SSO)

Student Services Online is the University of Auckland's comprehensive online system, which enables students to apply for admission to the university and once accepted into a programmed, enrol in courses. Students can access SSO via the following link: www.studentservices.auckland.ac.nz

SSO also provides students with access to a range of relevant academic information including:

- Course advice and information;
- Enrolment advice;
- Fees advice;
- Timetables, grades and course history advice;
- Graduation.
- Updating personal details.

Course advice and information includes programme requirements and the course catalogue for your programme.

Enrolment advice includes closing dates for enrolment into courses. Students can enrol in their required / selected courses and, if necessary, apply for a course concession. Changes to programmes can be made such as the deletion and addition of courses.

Fees advice

This link enables students to check their account details for fees, charges, payments, credits and refunds. Students can also create an account statement and invoice and make payments online using a credit card.

Timetables, grades and course history advice enable students to view their programme and examination timetables. Grades, course history and unofficial academic transcripts can also be viewed. A request for an official academic transcript can also be made.

Submission in Māori

Assignments and examinations in courses that do not use Te Reo as the medium of instruction may be submitted in Māori provided the Course Director has been consulted within the first two weeks of the course and confirmed the availability of a suitably qualified person with linguistic and subject expertise to mark the work. More information is available [here](#).

Texts and resources

Many required texts are available through [UBIQ](#) bookstore, the University Bookshop or [Kohia Centre](#), and it is possible to order these online. You will also be provided with readings in several different ways. Basic readings are provided electronically free of charge. These will be provided to you through Canvas. Your individual course lecturer will inform you how you can access your readings. In addition some hard copies may be available on short term loan in the Library.

Third party assistance

While it is expected that at all levels of study students work independently producing work that is their own, there may be times when help is needed in regard to the improvement of written communication skills. The University of Auckland encourages students to improve their writing skills and permits students to seek assistance from third parties to do so. However, there are limits to the type and level of assistance that third parties can provide. Full details regarding the type of advice and support that third parties can offer can be found [here](#).

Transfers between University of Auckland, Faculty of Education and Social Work Programmes

Transfers between University of Auckland, Faculty of Education and Social Work programmes may be possible in some circumstances, subject to the following provisions:

- All such transfers shall be subject to the approval of the programme leader/Director responsible for the pathway where the student resides and the programme leader / Director responsible for the pathway into which the transfer is sought.
- All requests for transfers will be considered on the basis of University of Auckland's [Credit Regulations](#) for cross-credit and internal credit (see University of Auckland Calendar, pp 26). Where programme components vary, full credit for already-completed courses may not be awarded.

Transfer to other Colleges / Faculties of Education

A student is expected to complete the programme for which he/she is selected. However, if a student decides to transfer to another college / faculty of education then they must resign from the Faculty of Education and Social work programme in which they are enrolled by following the process for 'Resignation from the Programme'.

Updating addresses and personal details

With [SSO](#) students can quickly update their personal details whenever they choose. While students cannot change verified information, such as names online, you can make sure that the University has up-to-date contact details. We do occasionally post correspondence to the mailing address that was listed when applications were submitted, such as acknowledgment letters, fee invoices, student ID cards or graduation information.

University Proctor

The Proctor is the primary reference point in the University for all matters relating to student non-academic misconduct, including complaints against students, or disputes between students. While the Proctor does not handle academic complaints or disputes, they are able to provide students with advice about the policies and procedures in this area. For more information about the University Proctor, see [here](#).

Vulnerable Children's Act

Every student applying for admission or admitted to an Initial Teacher Education programme or Bachelor of Social Work, Postgraduate Diploma in Counselling Theory, Master of Counselling and Master of Social Work Professional programme will be subject to safety checks under the Vulnerable Children Act 2014. A safety check includes (but is not limited to) a New Zealand Police vet and an assessment of the risk, if any, that the student would pose to the safety of children if employed or engaged as a children's worker. If a student enrolled in an Initial Teacher Education, Counselling or Social Work programme is found to have been convicted of a specified offence (as listed in Schedule 2 of the Vulnerable Children Act) or otherwise assessed to pose an undue risk to the safety of children, they may not be permitted to perform the required practical work and so be unable to complete the programme.

Students in the Bachelor of Sport, Health and Physical Education will also be subject to safety checks under the Vulnerable Children Act 2014 during the second year of their programme, prior to enrolment in EDUCSW 302 and SPORT 204. This will not prevent any student from attaining their qualification but may limit his/her options with regards to available service-learning opportunities and employment opportunities. Students will need to discuss this further with the programme staff. Please refer to the legislation [here](#) for more information.

If you have concerns about past convictions for specified offences or whether you could be assessed to pose an undue risk to the safety of children, you should notify us by emailing esc.manager@auckland.ac.nz. You should note that the Criminal Records (Clean Slate) Act 2004 does not apply to Police vets conducted to perform safety checks of core children's workers under the Vulnerable Children Act 2014, even if it would normally permit that person to conceal their criminal convictions.

Withdrawal from Courses

Withdrawals from courses must be completed formally through the Education and Social Work Student Centre. For more information about course withdrawals, see [here](#).

PROFESSIONAL REQUIREMENTS AND CONDUCT

As in any professional programme of study, a high level of professional ethics is expected of both staff and students alike. Particularly when working in fieldwork settings and when conducting research, students will be expected to observe the University of Auckland and site-specific codes of conduct as well as the provisions of The Privacy Act.

Attendance

Full attendance is expected in all on-campus courses/classes and during practicum placements or other fieldwork. Non-attendance will put at risk students' ability to meet learning outcomes. All absences should be discussed with the lecturer/s or the fieldwork supervisor as a matter of professionalism and courtesy. Please see the Associate Director/Programme Leader or a counsellor if you feel this is more appropriate.

Cheating and Plagiarism

The University of Auckland will not tolerate cheating, or assisting others to cheat, and views cheating in course work as a serious academic offence. The University Guidelines (2001) on cheating define plagiarism as the use of other people's work in an assignment, and presenting it as your own without explicitly acknowledging or referencing where it came from. Work can be plagiarised from many sources – including books, articles, the internet, and other students' assignments. Therefore, all assignments must be accompanied by a signed, student written declaration. This written declaration can be obtained via the following link: foedassignments.auckland.ac.nz.

You **may have up to 100 percent of marks deducted** for an assignment if it includes someone else's unattributed, or less than fully attributed, work or ideas. In serious cases disciplinary action may be taken.

You can avoid cheating by:

1. Being honest, with appropriate referencing, about all sources you have used and the level of indebtedness to those sources.
2. Not copying any part of any other student's work.
3. Not using material from previously submitted assignments.
4. Not making up or fabricating data.
5. Not using material from commercial essay or assignment services, including web-based sources.

You can help others avoid cheating, and avoid being accused yourself, by:

6. Not letting any other student copy any part of your work.

If you have any doubts about what is an acceptable level of collaboration or discussion with other students, you should talk about this with the Course Director BEFORE you hand in the work for grading.

There is a difference between "getting help" and cheating. "Getting help" is directed towards assisting you to understand the material and assignment questions so that you are in a better position to create your own answers – this is acceptable. "Getting help" could be obtained through a discussion with a student group, academic staff or tutors in preparation for doing an individual assignment.

Talking about an assignment and methods of solving problems with other students is an acceptable form of collaboration in the learning process, and is encouraged. Cheating arises, for example, if a student copies another student's answers or ideas, or someone else writes some, or all, of a student's assignment. **You should keep all preparatory notes and assignment drafts.**

If you are having difficulties with your ability to manage the workload of the course you should seek assistance. It is better to deal with issues of workload and stress as they arise, rather than to be accused of cheating.

Referencing

Correct referencing is **essential** to good essay writing. Poor referencing and use of literature impacts on grades for written assessments. The University of Auckland uses the APA 6th referencing style.

Referencite is the official University of Auckland website which offers assistance on all aspects of referencing. Visit it at www.cite.auckland.ac.nz

Need more information?

For a complete referencing guide see the Publication Manual of the American Psychological Association. The Sylvia Ashton-Warner Library holds copies of this.

American Psychological Association. (2010). *Publication manual of the American Psychological Association* (6th ed.). Washington, DC: Author. **Call no. 808.02 PUB 2010**

Professionalism and the use of social media

Access the following links for professional and practical guidelines for the use of social media to help you maintain professional standards. [Professionalism and the use of social media guidelines](#) or [Teachers and Social Media](#).

Jury Service

If you are called up for jury service you are able to request a letter of support from your Programme Director/Programme Leader so that your programme of study is not put in jeopardy. Applications to apply for exemption are considered on a case-by-case basis by the court registrar and they are not always accepted. Please take your jury summons documentation to the Practicum Office in H201a for Teacher Education Programmes or the School's Administration Office in N303 for Social Work and Counselling programmes or Programme Leader for BSporthPE. (Please refer: <https://www.justice.govt.nz/courts/jury-service/what-it-involves/>).

TEACHER REGISTRATION

With few exceptions, teachers in New Zealand are required to be registered and hold a practising certificate. On successful completion of a programme of teacher education, graduates are eligible to apply for registration and provisional certification as a teacher. A teacher who does not hold a current practising certificate can't be employed in a teaching position, even if they are registered.

In awarding a teaching qualification, the University of Auckland, Faculty of Education and Social Work must be confident of each graduate's ability to meet professional standards. During the course of their programme all candidates must demonstrate that they can meet the Teaching Council of Aotearoa New Zealand's registration criteria. Failure to do so may result in a formal review of a candidate's place in the programme.

Criminal Convictions while undertaking, or during deferment from, the programme

Criminal convictions must be declared at the time of enrolment. It is also mandatory that a student immediately informs the University of Auckland of any criminal charges (other than minor traffic offences) s/he may face and/or be convicted of during his or her enrolment in the Graduate Diploma in Teaching programme. Failure to do so may have implications towards the completion of the student's programme and the teacher registration process.

Our application process asks the applicant to declare criminal convictions. Every year a number of applicants tick 'No' and then the Police Check reveals that in fact there is a conviction. While this conviction may be for something that you think should not impact on your eligibility or suitability for teaching, the Teaching Council may view this differently. What appears to count against you is failure to disclose at time of selection. If you are unsure of what constitutes a criminal conviction (note that many driving charges fall into this category) please check with the manager of the Education and Social Work Student Centre as a matter of urgency. The Teaching Council do check with us as to whether or not you have disclosed. Otherwise you risk having your application for registration declined or held up at the end of the year.

Portfolios and Teaching Council's Graduating Teacher Standards (TC GTS)

The Teaching Council mandated the Graduating Teacher Standards: Aotearoa New Zealand in 2007. Students need to meet these standards by the completion of the programme and they are required to provide evidence of this requirement in a personal electronic portfolio. The portfolio will be developed during the final year as part of a student's professional development journey.

Registration and Other End-of-Year Procedures

Teachers need to meet specific requirements in the Education Act 1989 to be issued with registration and a practising certificate.

Teacher registration and certification signal your official membership of the teaching profession. Registration and certification are two of the main ways that employers, colleagues, learners and the wider community can be assured that a teacher is qualified, safe and competent.

You need to be **both** a registered teacher **and** hold a current practising certificate. It is the practising certificate that enables you to be lawfully employed in a teaching position.

A current practising certificate is compulsory for those employed in teaching positions in kindergartens, primary and secondary schools (state, integrated and independent schools), kura, and for employment in most teaching positions in early childhood services.

Your registration is granted when you have met the requirements to join the teaching profession. It does not expire and you do not need to apply for it again unless it is cancelled. Registration alone does not allow you to lawfully work as a teacher - you also need a current practising certificate.

To keep working as a teacher you must renew your practising certificate every three years.

Registration and Provisional Certification

The first job you need to do, as soon as you have completed your programme of study, is to organise your registration and provisional certification with the Teaching Council of Aotearoa New Zealand. You can, in fact, **do this in advance of your programme completion**, just follow the steps below.

You can begin this process by downloading and completing the EC10 from the Teaching Council [here](#).

You can submit the form before you have an official transcript (eligibility to graduate) from the University. The Teaching Council will issue you a number and begin processing your application. However, you will not get your registration or provisional certification until you send in your official transcript, as this indicates your eligibility to graduate.

The Faculty of Education and Social Work is not able to supply you with your official transcript. You will need to request your official transcript from the University of Auckland [here](#). The cost is \$30.

NB: This transcript cannot be issued until all your marks are in.

It is recommended you get two copies. The first for the Teaching Council and the second for the centre which employs you, so that arrangements can be made to pay you and your starting salary can be established.

- The Teaching Council requires a **Police Check**. This can take time (i.e., months) for people who have lived overseas for periods of time or for international students intending to teach in New Zealand. Initiate your check well in advance of the end of the year.
- Your starting salary is determined by the Ministry of Education. Your previous employment in areas relating to education and teaching **may** contribute to your starting at a higher level than the basic starting 'step'. Make sure you **document** your employment history. This can be done during 2019. Seek proof of your employment history from previous employers (where relevant), preferably with a very brief description of duties undertaken.

International Students

The Faculty International Office is located in the A Block Annex, and provides assistance with Teaching Council registration and immigration requirements. You can contact the Maxine Ma (International Co-ordinator) extn 48211 for all of your enquiries.

STUDENT FEEDBACK

The University is committed to providing students with an outstanding learning and teaching experience, programmes of study that are challenging and of international calibre, and opportunities and support to achieve their academic potential.

To ensure we continue to meet these commitments, we need to know how well we are doing and what you would like to see done better. Feedback from students provides the University with the ideas and incentives to make further improvements to what we do.

Do students have to give feedback?

Giving feedback is entirely voluntary and you will never be compelled to do so. But just as your university experience benefits from previous student feedback, future students will benefit from any feedback you choose to give. And you will may also see changes resulting from your feedback during your time as a student at the University.

The first step to making your voice heard is to complete the course evaluation or survey provided to you by the University. The more students who complete the evaluation or survey, the more significance and impact the results can have.

The University sometimes may take a few weeks, months or longer to take on board and action student suggestions. In some cases, you will reap the benefits yourself, and in others, future students in your course or programme will benefit.

Make sure your feedback is constructive and effective

As a student, you will know when you have received helpful feedback, and when you have gotten feedback that doesn't really give you the information you need in order to improve or reflect on your work.

- make sure your feedback is specific and realistic
- Focus on issues, not specific people
- suggest solutions
- keep it relevant

Types of feedback

SET

Each semester students receive a Summative Evaluation Tool or SET evaluation for each taught course they are enrolled in. The SET evaluation will include questions about the course and about your teachers. These evaluations allow you to provide constructive, honest feedback that can help a teacher or teaching team to make improvements to a course.

Learning and Teaching Survey

Each year, 10,000 students are selected to complete the annual Learning and Teaching Survey. The University runs this survey so we can understand how things are going for students and make positive changes around the University based on student feedback. This survey is the main way the University gathers information from students on their overall experience of studying at this University, and uses this information to set priorities for the next year(s).

Student representatives

Volunteering as a class representative is an excellent opportunity to provide feedback, and to pass on the feedback of your peers to your teachers. Class representatives can also participate in academic unit and faculty level staff-student consultative committees.

At a university level, student representatives sit on all of the University's key academic committees, and elected student representatives from the different student associations across the University attend the Vice-Chancellor's Student Consultative Committee where they discuss issues of importance to students with the Vice-Chancellor and senior staff.

What happens to your feedback?

Each year the results of course and teaching evaluations (SET) and the Learning and Teaching Survey results are analysed and reviewed in a series of meetings with the Vice-Chancellor (Academic), the Director of Learning and Teaching, the Manager, Academic Quality, each faculty dean and other faculty staff to review what students have said, and what is planned in response.

Faculties identify a number of [priority initiatives](#) that they will work on to improve the learning and teaching environment, as identified by students in their faculty. These are reported to the University Teaching and Learning Committee

For SET evaluations, the results are returned to academic staff and the Academic Head (Head of School). It is the responsibility of the teaching staff to judge how best to use the feedback in making adjustments and/or improvements to their course, teaching practices etc.

Teaching staff are strongly encouraged to tell students what changes will/have been made in the course and its teaching as a result of what students have said in their feedback.

Courses with low ratings

A summary of the evaluation results for each faculty is also provided to the respective dean. As mandated by University policy, this summary includes a list of all courses that do not reach a minimum 70% 'agree/strongly agree' response level to the question 'overall, I am satisfied with the quality of this course.' The faculty reviews each course to determine what factors have contributed to the student rating, makes improvements where necessary, and subsequently assesses, through re-evaluation, if students rate the course more highly. These courses are discussed in the annual meeting with the Deputy Vice-Chancellor (Academic).

For more information about student feedback, including some of the changes that have come about from student feedback, visit the University's website [here](#).