



OUR BUSINESS

TĀ TĀTOU UMANGA



NEW ZEALAND
POLICE
Ngā Pirihimana o Aotearoa

» POLICING BY CONSENT – TO HAVE THE TRUST AND CONFIDENCE OF ALL »

WHY WE'RE HERE

HE AHA TĀTOU I TŪ AI HEI RŌPŪ

OUR VISION



OUR PURPOSE

TO ENSURE
EVERYBODY CAN

**BE SAFE
&
FEEL SAFE**

OUR MISSION

**TO PREVENT
CRIME AND
HARM THROUGH
EXCEPTIONAL
POLICING**



WHAT WE DO

HE AHA Ā TĀTOU MAHI

OUR GOALS

▲ **SAFE HOMES**
FREE FROM CRIME
AND VICTIMISATION



▲ **SAFE ROADS**
PREVENTING
DEATH AND INJURY
WITH OUR PARTNERS



▲ **SAFE COMMUNITIES**
PEOPLE ARE SAFE
WHEREVER THEY
LIVE, WORK AND VISIT



OUR FUNCTIONS

- KEEP THE PEACE
- MAINTAIN PUBLIC SAFETY
- LAW ENFORCEMENT
- CRIME PREVENTION
- COMMUNITY SUPPORT & REASSURANCE
- NATIONAL SECURITY
- POLICING ACTIVITIES OUTSIDE NEW ZEALAND
- EMERGENCY MANAGEMENT

OUR OPERATING MODEL

PREVENTION FIRST

"TAKING EVERY OPPORTUNITY
TO PREVENT HARM"



OUR RELATIONSHIP WITH MĀORI

TE HURINGA O TE TAI



"BETTER OUTCOMES FOR ALL BY
WORKING IN PARTNERSHIP WITH MĀORI"

HOW WE DO IT

HE PĒHEA E MAHIA AI E TĀTOU

OUR PRIORITIES

▲ **BE FIRST, THEN DO**
STRENGTHENING HOW
AND WHO WE ARE AS
AN ORGANISATION

▲ **DELIVER THE SERVICES
NEW ZEALANDERS
EXPECT AND DESERVE**
UNDERSTANDING AND
PROVIDING WHAT THE
PUBLIC WANT FROM
THEIR POLICE

▲ **FOCUSED PREVENTION
THROUGH PARTNERSHIPS**
FOCUSED POLICE EFFORT
AND WORKING WITH
OTHERS TO ACHIEVE
BETTER OUTCOMES



OUR PEOPLE

ARE:

- SAFE AND FEEL SAFE
- VALUED
- FAIR TO ALL
- COMPASSIONATE AND REFLECTIVE

OUR LEADERSHIP

CREATING AN
ENVIRONMENT WHERE WE:

- LIVE OUR VALUES,
INDIVIDUALLY
AND COLLECTIVELY
- ARE INCLUSIVE – EVERYONE
CAN BE THEMSELVES
- ENABLE OUR PEOPLE TO BE
THEIR BEST, USING THE PHPF

OUR CULTURE

- COLLECTIVE EFFORT
FOR SHARED OUTCOMES
- BRINGING HUMANITY
TO EVERY INTERACTION

OUR PARTNERS

WORKING WITH AND BESIDE:

- GOVERNMENT AGENCIES
- MĀORI, PACIFIC, AND
ETHNIC COMMUNITIES
- COMMUNITY GROUPS
- INDUSTRY AND BUSINESS
- INTERNATIONAL PARTNERS

OUR VALUES » PROFESSIONALISM » RESPECT » INTEGRITY » COMMITMENT TO MĀORI & THE TREATY » EMPATHY » VALUING DIVERSITY

June 2020

BE SAFE & FEEL SAFE



NEW ZEALAND
POLICE
Ngā Pirihimana o Aotearoa

Topics

- Emergency/Non-Emergency
- Personal & Home Safety
- Road Safety
- Family Harm
- Water safety
- Alcohol / Drugs
- Hate Crime/Incident
- Ethnic Team
- Q&A

DO YOU
**CARE
ENOUGH**
TO BE A COP?

NEWCOPS.CO.NZ



NEW ZEALAND
POLICE
Ngā Pirimimana o Aotearoa

OUR GOALS

- Safe homes – Free from crime and victimisation
- Safe roads – Preventing death and injury with our partners
- Safe communities – people are safe wherever they live, work and visit

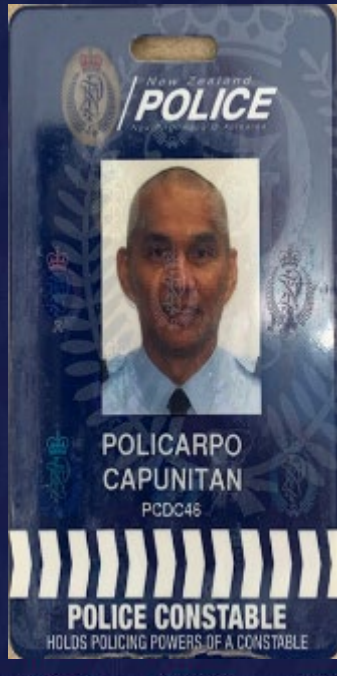

POLICE FUNCTIONS

keep the peace
maintain public safety
law enforcement
crime prevention
community support & reassurance
national security
policing activities outside NZ
emergency management



111

Emergency



NEW ZEALAND
POLICE
Ngā Pirimimana o Aotearoa

Non-Emergency

Call 105

Visit 105 / [police.govt.nz](https://www.police.govt.nz)



NEW ZEALAND
POLICE
Ngā Pirinimana o Aotearoa

111 or 105?

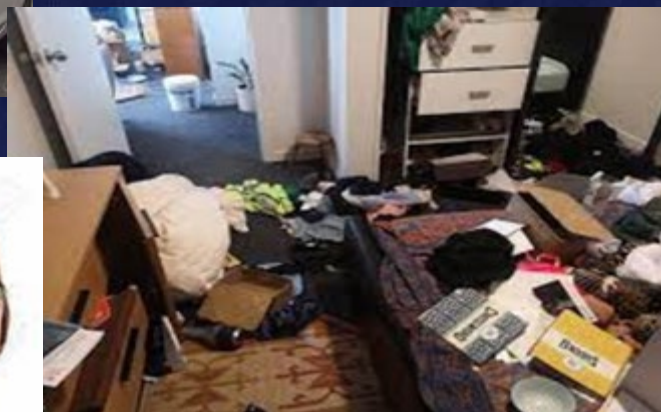

When speaking with Police

1. WHERE?



2.



3. WHEN?



4.



5. Vehicle?



6. Offender Description

SEX	
Male	<input type="checkbox"/>
Female	<input type="checkbox"/>

RACE	
White	<input type="checkbox"/>
Black	<input type="checkbox"/>
Coloured	<input type="checkbox"/>
Other	<input type="checkbox"/>

AGE

HEIGHT

WEIGHT

HAIR / FACIAL HAIR

EYES

GLASSES TYPE

TATTOOS

SCARS / MARKS

COMPLEXION



LEFT / RIGHT HANDED

HAT (COLOUR/TYPE)

TIE

COAT

SHIRT

TROUSERS

SHOES

WEAPON



NEW ZEALAND
POLICE
Ngā Pirinimana o Aotearoa

Reporting a crime:

If you think someone is *committing* a crime or people and property are in danger, call **111** immediately

Let Police know:

WHERE it is happening

WHAT is happening

GIVE your name, address and phone number

If possible

Stay on the phone and keep watching

DO NOT approach the offender/suspect

DO NOT touch anything

If the crime took place *before* your arrival and the *offenders are no longer present* or you do not need Police attendance/assistance, you can call '**105**' to report the incident.

To report offences/incidents online, go to 105.police.govt.nz.

111

Call 111 when you need an immediate emergency response from Police, Fire or Ambulance.

105

Call 105 or visit 105.govt.nz to report things that have already happened and don't require urgent Police assistance.

Crimestoppers

Call 0800 555 111 to report a crime anonymously. Crimestoppers is an independent charity.



NEW ZEALAND
POLICE
Ngā Pirimimana o Aotearoa

REPORTING CRIME

If you think someone is:

- committing a crime right now
- a crime has just been committed
- if people or property are in danger of injury, loss or damage

Call 111 now!

STEP ACTION

- 1 Ask for Police
- 2 Give your name, address and phone number
 - a. Say what is happening and where
 - b. When did this happen?
 - c. Are they still there?
- 3 d. If they have left, what way did they go?
How did they leave:
 - on foot?
 - in a vehicle?
 e. What did they look like? – see next page
- 4 Don't approach anyone who you think may be involved, it could be dangerous.

DESCRIPTION CHECK LIST

Name	Do you know this person?
Male / Female	
Clothes	From head to toe <ul style="list-style-type: none"> • Hat • Jacket • Trousers • Skirt
Footwear	Shoes, boots, work boots, track shoes?
Age	
Race	
Speech	Do they have an accent?
Height	Use something as a guide – door height, shelving, a poster on the wall
Build	Slim, medium, solid
Hair	Colour, length, style
Facial hair	Moustache, beard
Eyes	Colour, glasses?
Other	<ul style="list-style-type: none"> • Tattoos/scars/marks • Earrings/piercings • Jewellery, watch • Cell phone • Carrying any bags, etc.



NEW ZEALAND
POLICE
Ngā Pirimimana o Aotearoa

Tamaki Makaurau Police



Auckland City Police Hub

13-15 College Hill, Freemans Bay



Counties Manukau Police Station

42 Manukau Station Road, Manukau



Henderson Police Station

7 Buscomb Avenue, Henderson

Available - 24/7

Emergency number - **111**

Non – Emergency number - **105**

105.police.govt.nz/home

www.police.govt.nz

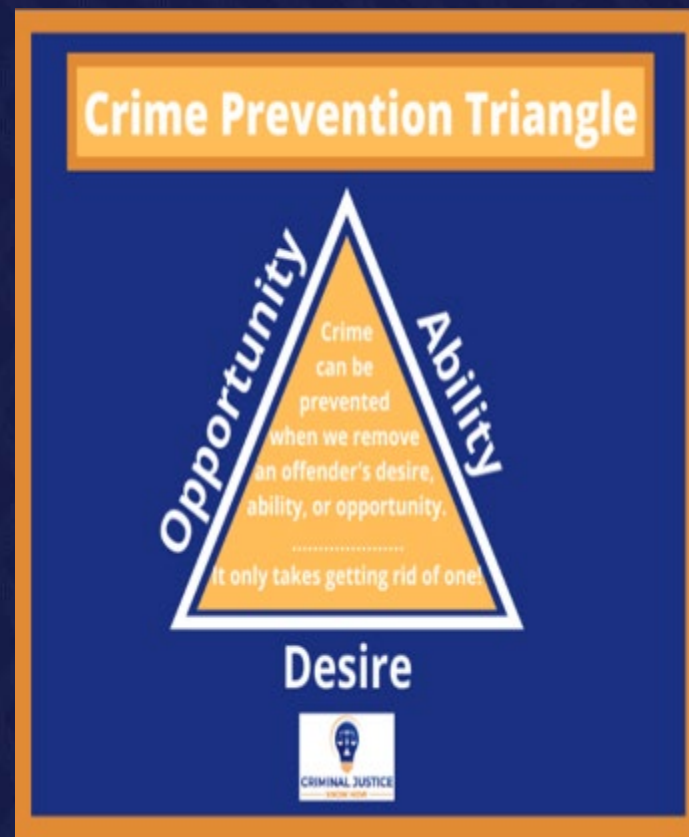

NEW ZEALAND
POLICE
Ngā Pirimimana o Aotearoa

Personal safety



- » Cash/Personal info
- » Awareness
- » Common Sense
- » Recognise danger
- » Safe walking
- » Have phone ready to call
- » Report suspicious behaviour

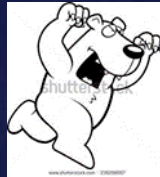

NEW ZEALAND
POLICE
Ngā Pirinimana o Aotearoa

Protect your property



Your responsibility and keep secure
at all times



Mark your property



Do not disclose PIN

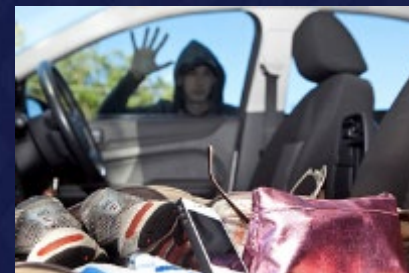

Do not leave valuables in
your car

Out and About

If you're out with friends, look after each other by making sure everyone gets home safely.

Park your car in well lit, busy areas.

Try to stay with your group when moving around town.

Stay on the main streets where there are a lot of people, avoid dark and lonely places.

Have enough money for a taxi or Uber.

Ensure your phone has a full charge.

Let someone know your plans.



SCAM Awareness

- **DHL/Official document (crime investigation)**
- **Relationship (FB investment)**
- **Dating on line (email link)**
- **Tinder dating (honey pot)**
- **Special Discount (stolen credit card)**
- **Win award – (email link)**



• *Four Signs That It's a Scam*

1. Scammers PRETEND to be from an organization you know. Scammers often pretend to be contacting you on behalf of the government. ...
2. Scammers say there's a PROBLEM or a PRIZE. ...
3. Scammers PRESSURE you to act immediately. ...
4. Scammers tell you to PAY in a specific way.



Home Safety



Road Safety

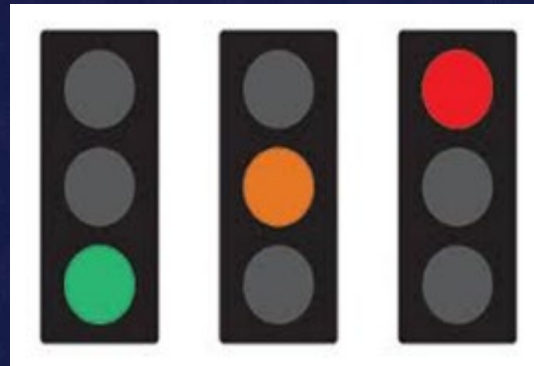

Road safety



- ✓ Personal Safety / Public Safety
- ✓ Traffic flow
- ✓ Risk Assessment / Correspondence



Family Harm

Physical abuse



Psychological abuse



Sexual abuse



Psychological abuse

- Name-calling or insults
- Ignoring, humiliating, frightening, threatening, isolating, harassing
- Intimidating someone.
- It can include denying someone access to their home, personal possessions, family or friends



Water Safety

Preparation / Planning

- Follow the rules!!!
- Weather/tides checking
- Life jacket-Boat/Rock fishing
- Communication-waterproof
- Seeking for help 111



Staying Water Safe on Holiday

What hazards should I be aware of at the beach?

Waves
A strong wave could knock you off your feet even in shallow water. Always be careful as waves can drag you out to sea.

Tides
Tides can come in very quickly trapping the unwary away from safety. When visiting the beach stay alert and learn the times of the tides.

Rip currents
Rip currents are strong flowing areas of water that move out to sea from the shoreline, they can quickly drag swimmers out to sea.

If you get caught in a rip current you must

- Stay calm and try to stand up if possible
- Shout for help
- Wave your arm above your head so you can be seen
- Swim parallel to shore until you are out of the rip.

Three circular images are arranged vertically on the right side of the poster. The top image shows a large, white-capped wave crashing. The middle image shows a view of the ocean with waves breaking. The bottom image is a diagram of a rip current, showing a swimmer being pulled out to sea and another swimmer being pulled back to shore. Labels include "Rip current", "Direction of current", "Beach", "Rip Head", "Incoming waves", "Swimmer carried out to sea", and "Swim Parallel to shore".

Alcohol (<18)



- **Buying alcohol underage \$250**
- **Presenting false evidence of age \$250**
- **Being in a restricted or supervised area underage \$250**
- **Anyone under 18 found drinking in a public place can be issued with a Liquor Infringement Notice \$200**
- **Breaching a Local Alcohol Ban \$250**

Drugs

- Possession
- Class **A** 6 months imprisonment and/or \$1,000 fine
- Class **B** 3 months imprisonment and/or \$500 fine
- Class **C** 3 months imprisonment and/or \$500 fine

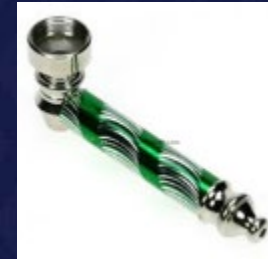

NEW ZEALAND
POLICE
Ngā Pirinimana o Aotearoa

Hate Crime/Incident

Enduring Characteristics



Race, Ethnicity,
Nationality



Religion, Faith



Gender, Gender
identity



Sexual Orientation



Age

Disability



NEW ZEALAND
POLICE
Ngā Pirimimana o Aotearoa

Ethnic Services Team

Providing victim-focused assistance while looking after our ethnic communities & staff

What we do:

- Provide cultural advice to internal workgroups on ethnic matters.
- Educate ethnic communities on NZ Laws and helping them break barriers with the NZ Police.
- Develop prevention initiatives to assist ethnic communities in reducing crime and victimization.
- Support internal workgroups by assisting investigations or enquiries involving ethnic Victims and Offenders.
- Identify and build partnerships with key stakeholders who can support ethnic communities.
- Risk assessment of ethnic affairs and support intel.
- Provide assistance to Ethnic employees within our organization.

Safety video

Study Auckland – Safety in the City

<https://www.youtube.com/watch?v=rdcPNobJkUQ>





NEW ZEALAND
POLICE
Ngā Pirimimana o Aotearoa